



**2015  
FLORIDA YOUTH  
SUBSTANCE ABUSE SURVEY**

**October 15, 2015**

# Presentation Outline

1. Methodology
2. Four key findings from the 2002-2015 FYSAS
3. ATOD results summary
4. Special FYSAS topics

# Methodology

- Survey administration: February of 2015
- Sampling strategy: schools were selected to generate statistically representative state-level estimates
- Students surveyed in 41 of 67 Florida counties
- Final sample size was 11,577 across grades 6 through 12
- The margin of error is less than 2.0 percentage points for M.S. and H.S. prevalence rates

# Survey Validation

618 respondents (5.1%) identified and eliminated by one or more of five validation tests:

- ATOD exaggeration—215
- Antisocial behavior exaggeration—113
- Inconsistency—198
- Fictitious drug—328
- No response for more than 75% of the survey questions—207

# Key Long-Term Finding #1

- Reduced alcohol use
- Higher-risk alcohol use also down
- Reduced cigarette use

# Changes Have Been:

- **Dramatic**
  - *Falling by nearly half or more than half for most indicators*
- **Continuous**
  - *Reductions in the majority of survey years, trend line continuing down*
- **Widespread**
  - *Occurring across demographic groups*

# Alcohol

## Past-30-Day Prevalence by Grade Cohort

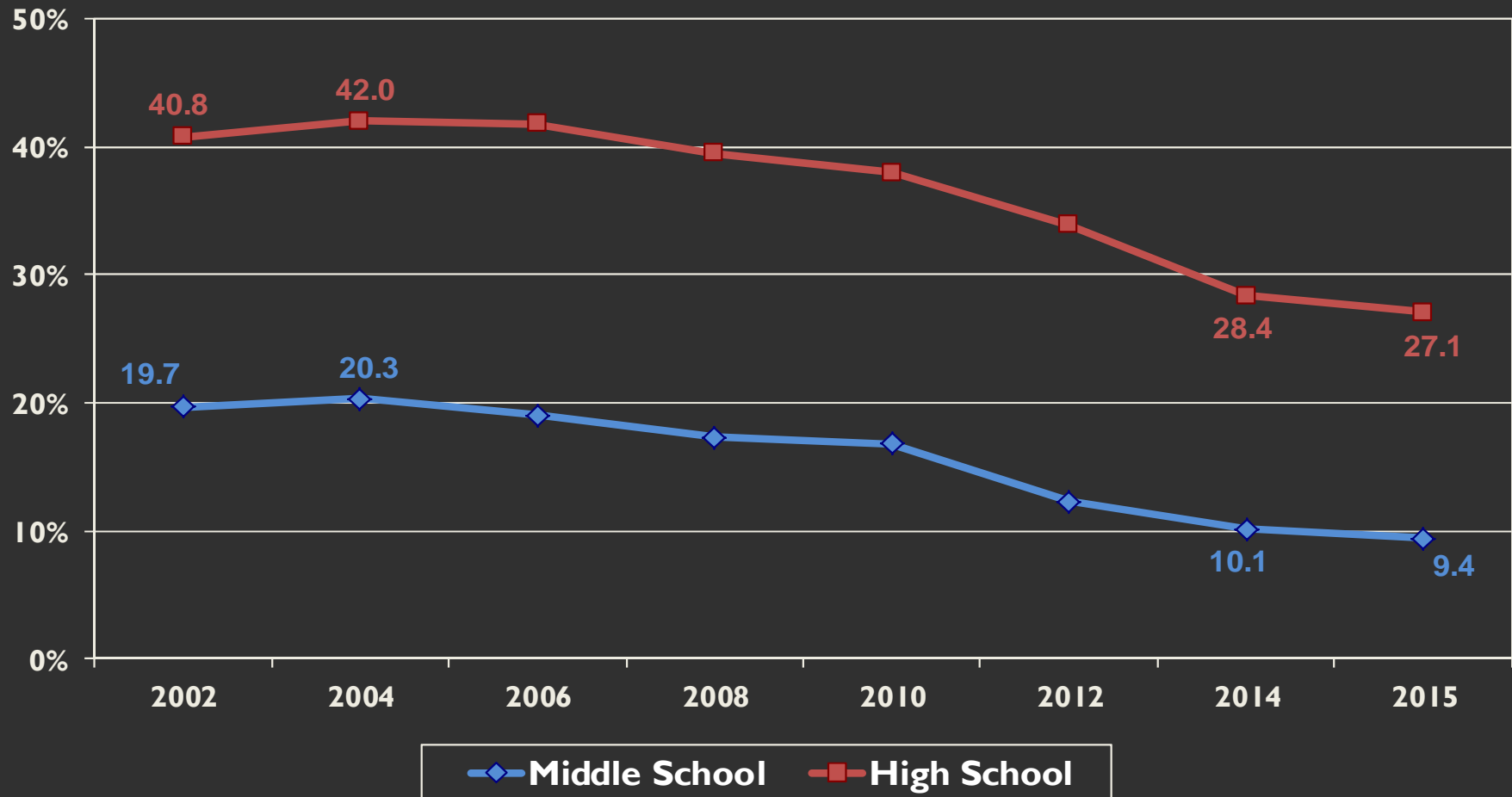

# Alcohol

## Past-30-Day Prevalence for 8th, 10th and 12th Graders

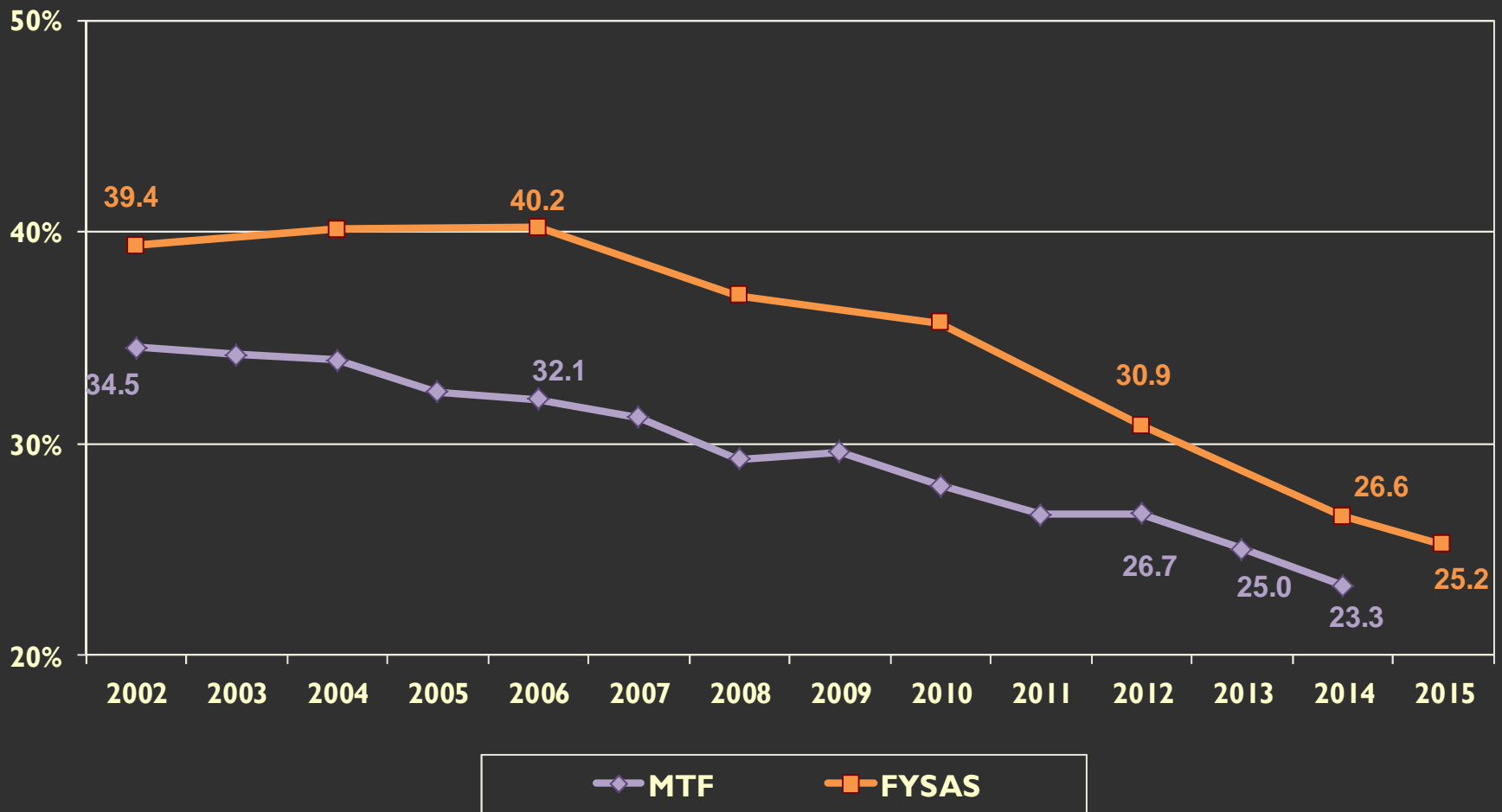



# Alcohol

## Past-30-Day Prevalence by Grade

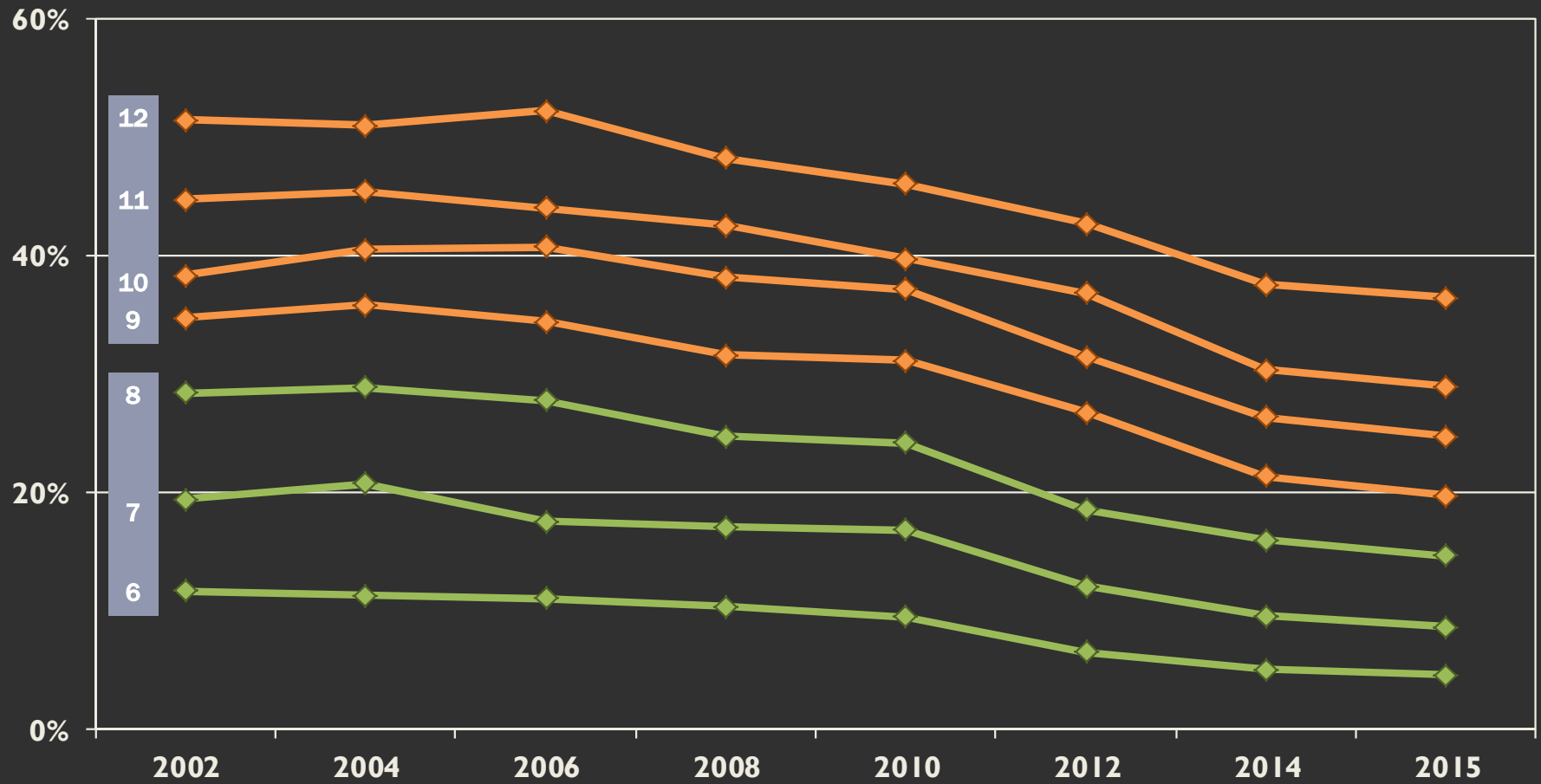

# Alcohol

## Past-30-Day Prevalence by Gender

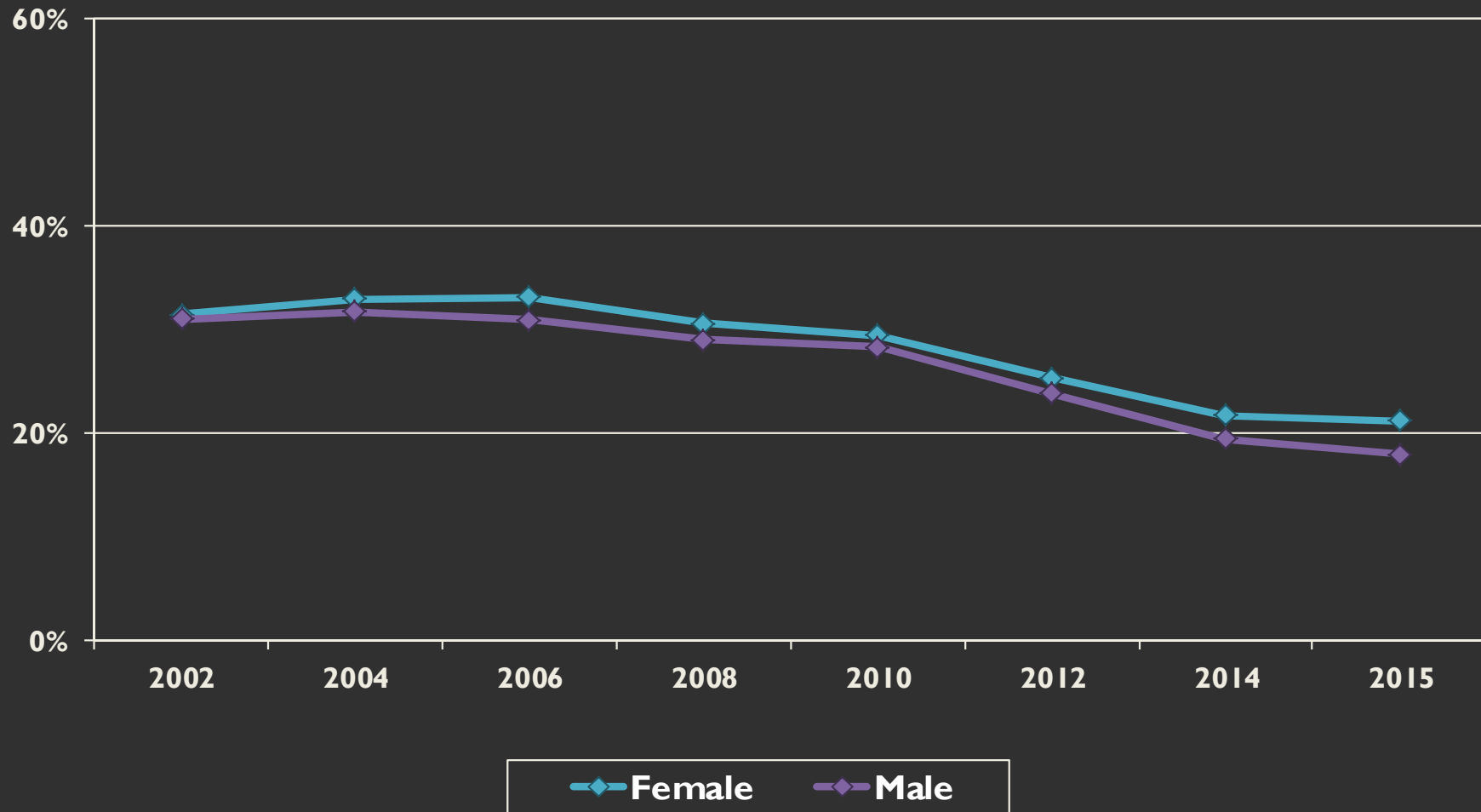

# Alcohol

## Past-30-Day Prevalence by Race/Ethnicity

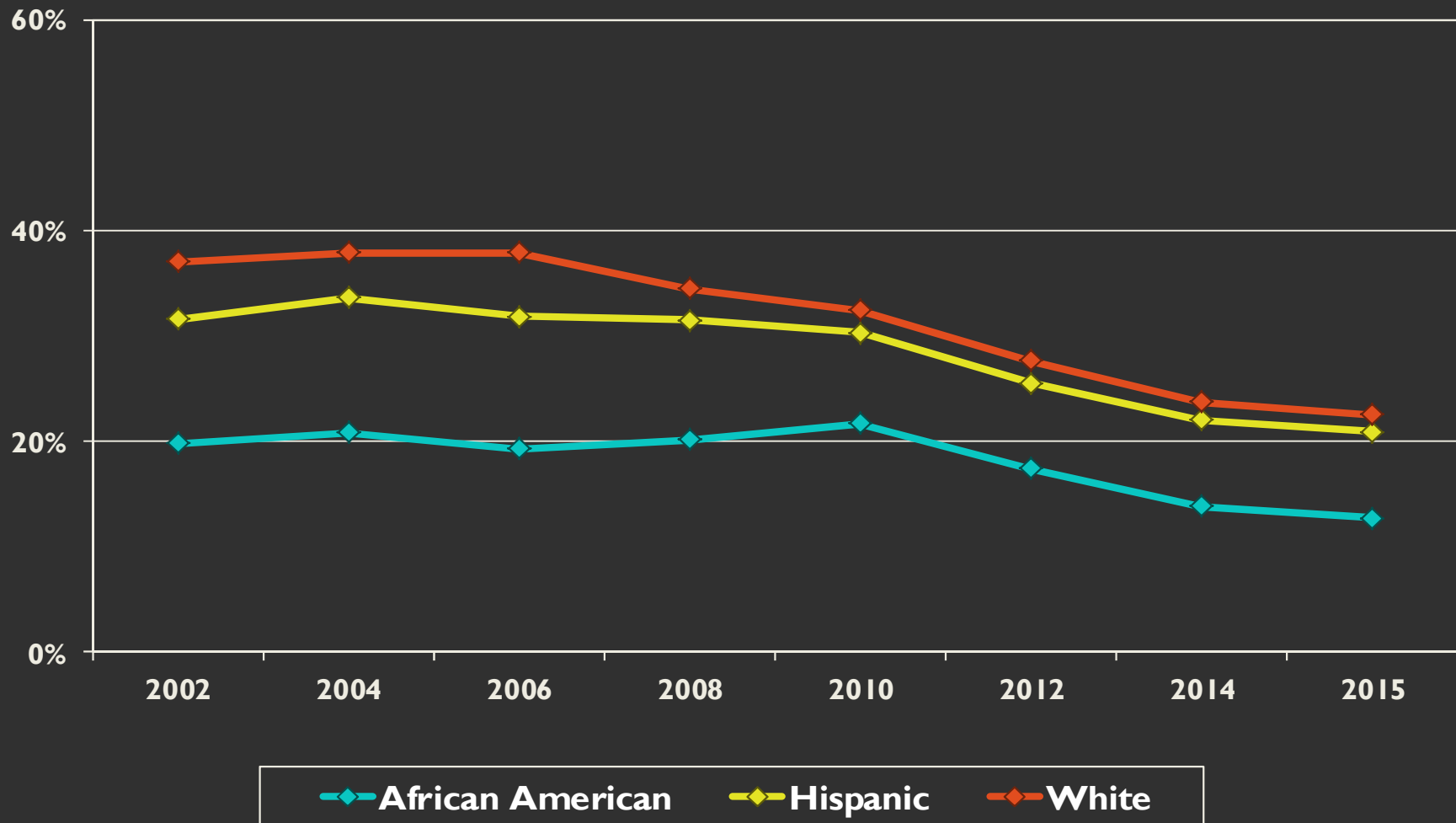

# Binge Drinking Prevalence by Grade Cohort

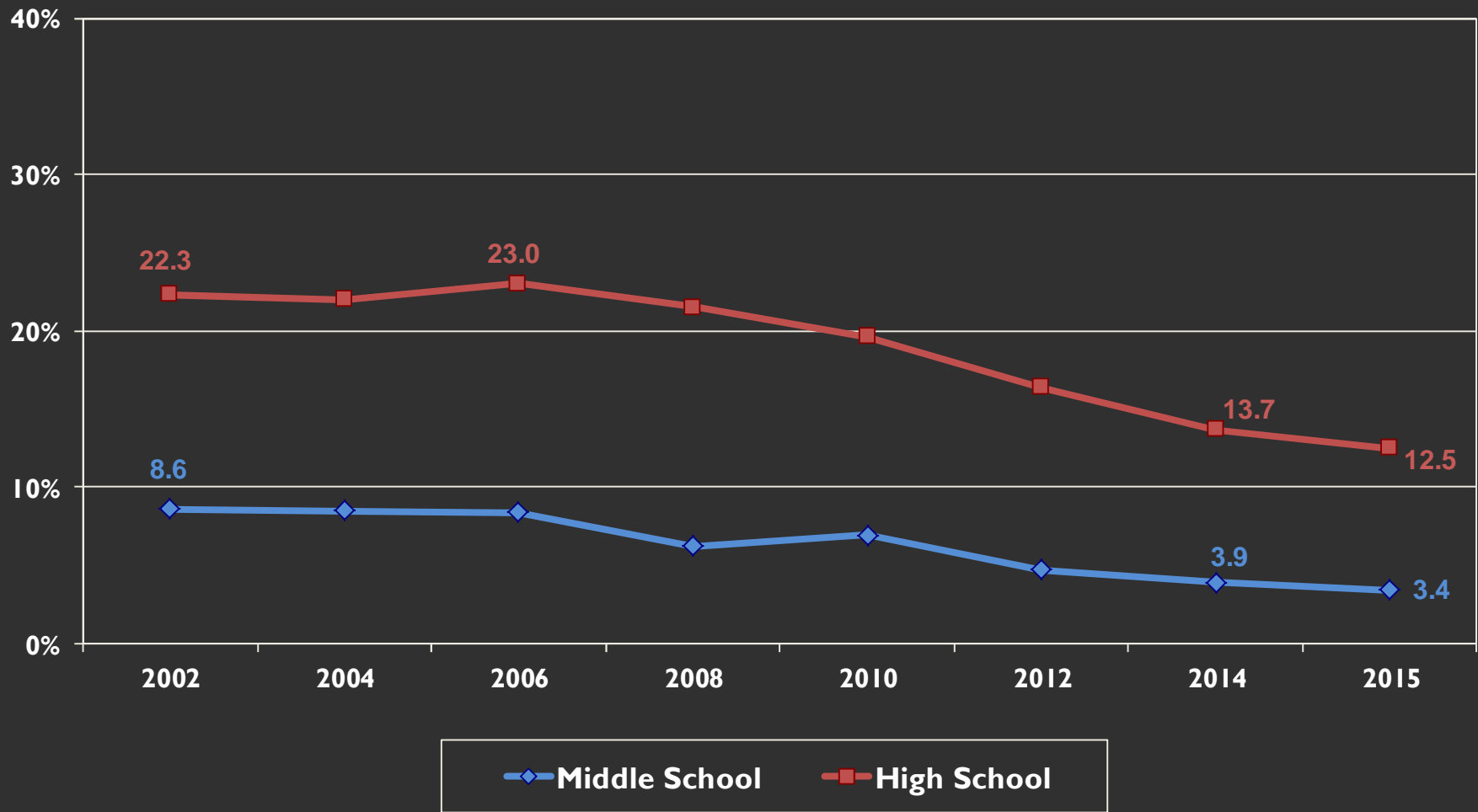

# Binge Drinking

## Prevalence for 8th, 10th and 12th Graders

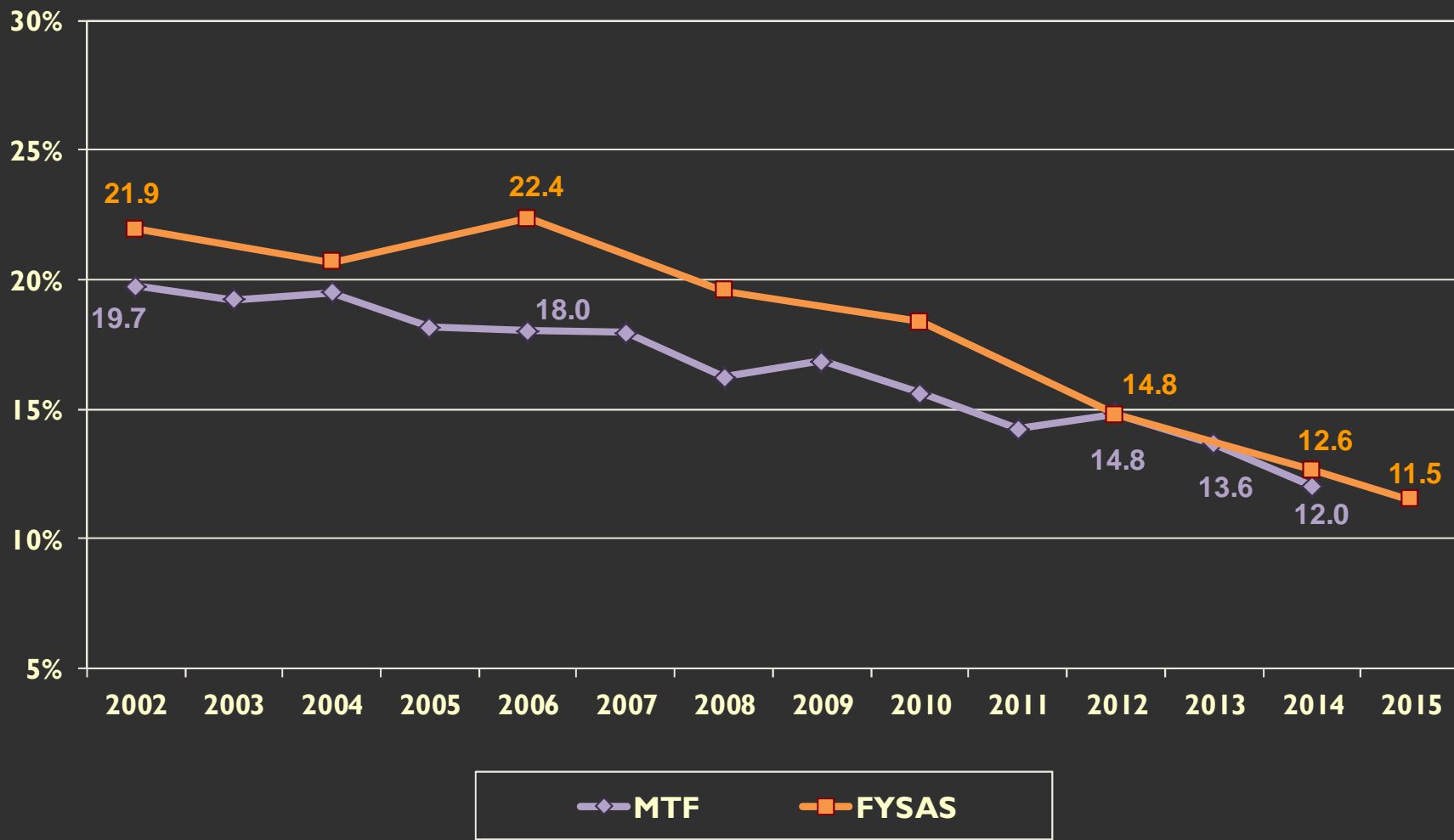

# Binge Drinking Prevalence by Gender

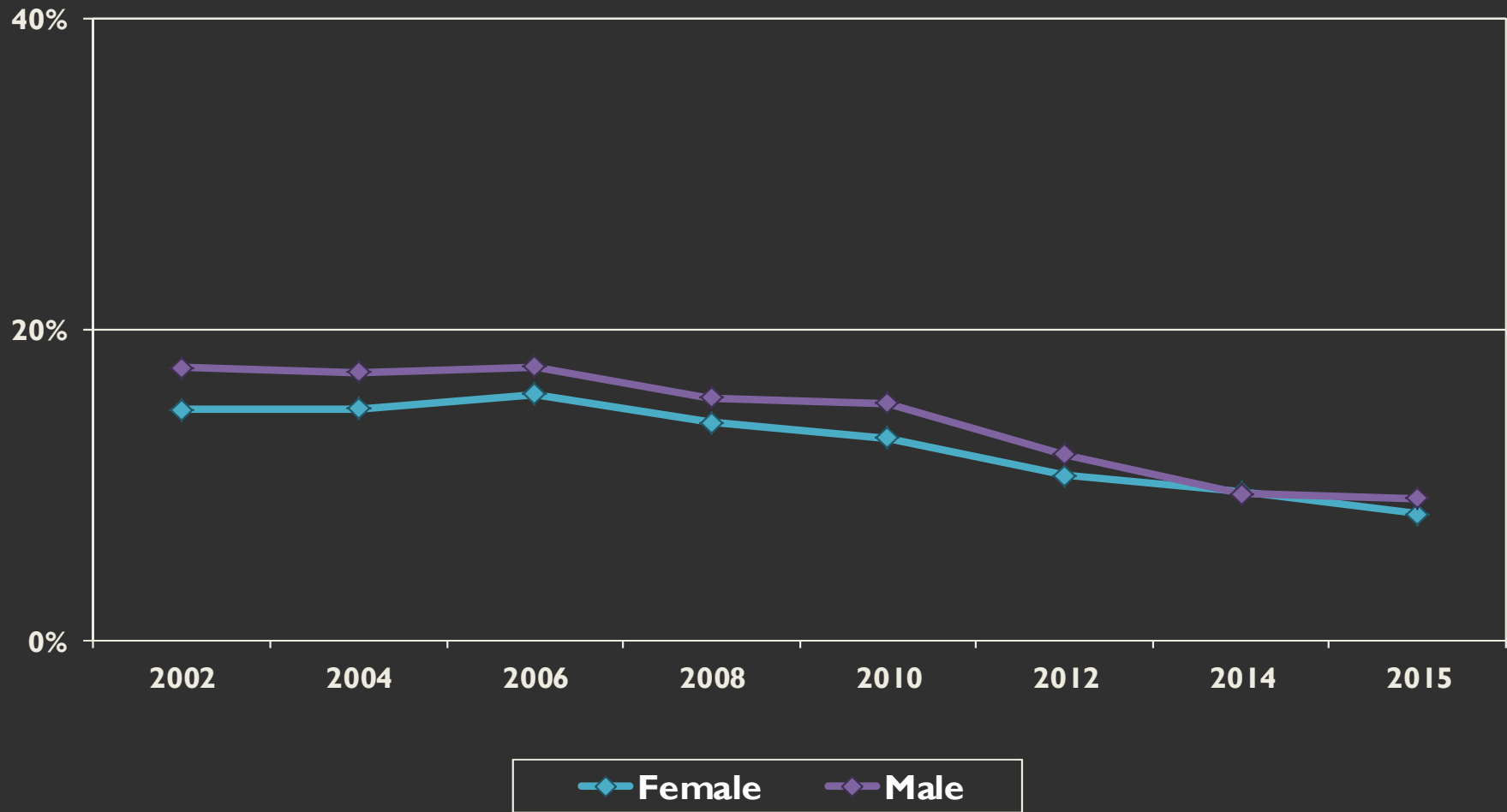

# Binge Drinking Prevalence by Race/Ethnicity

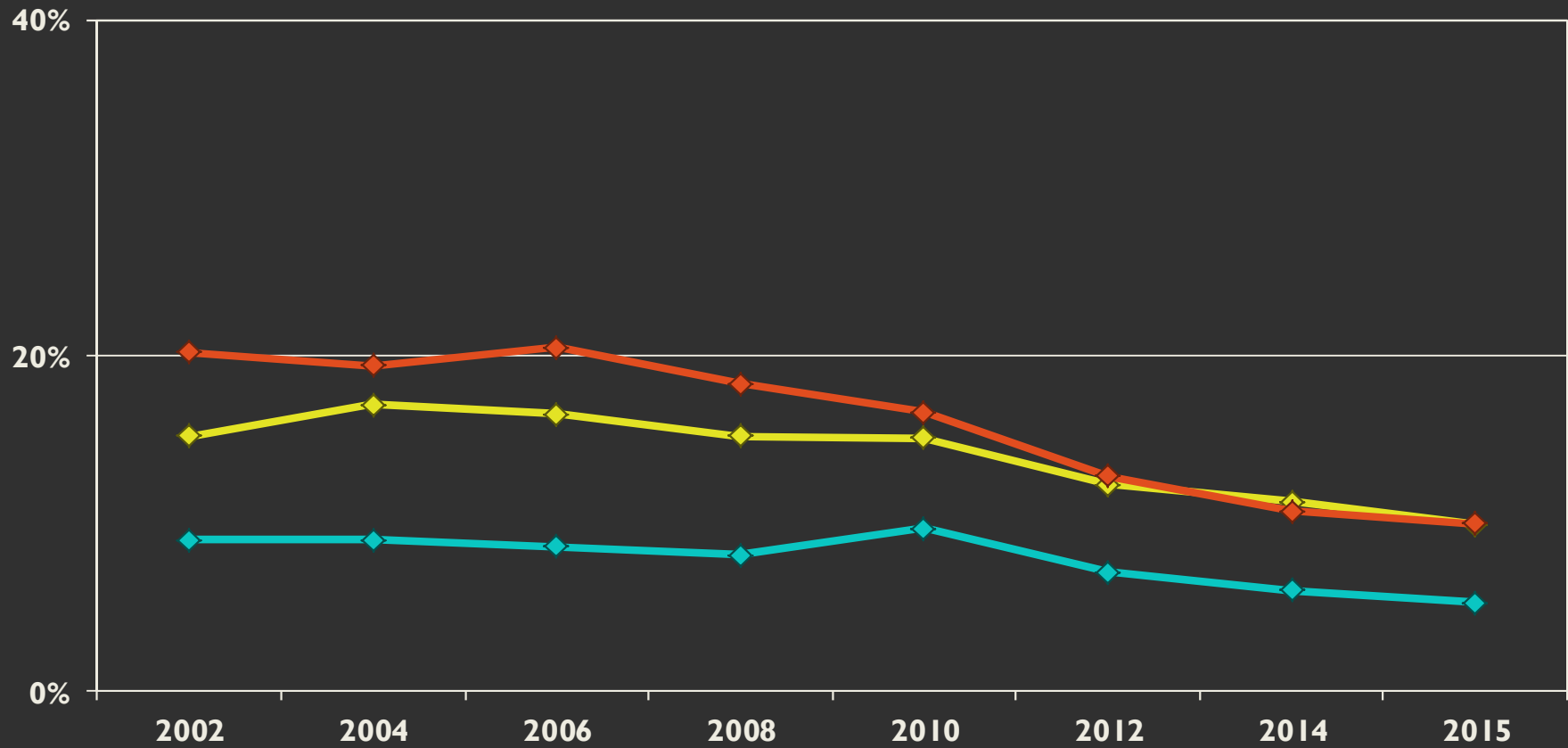

◆ African American    ◆ Hispanic    ◆ White

# Cigarettes

## Past-30-Day Prevalence by Grade Cohort

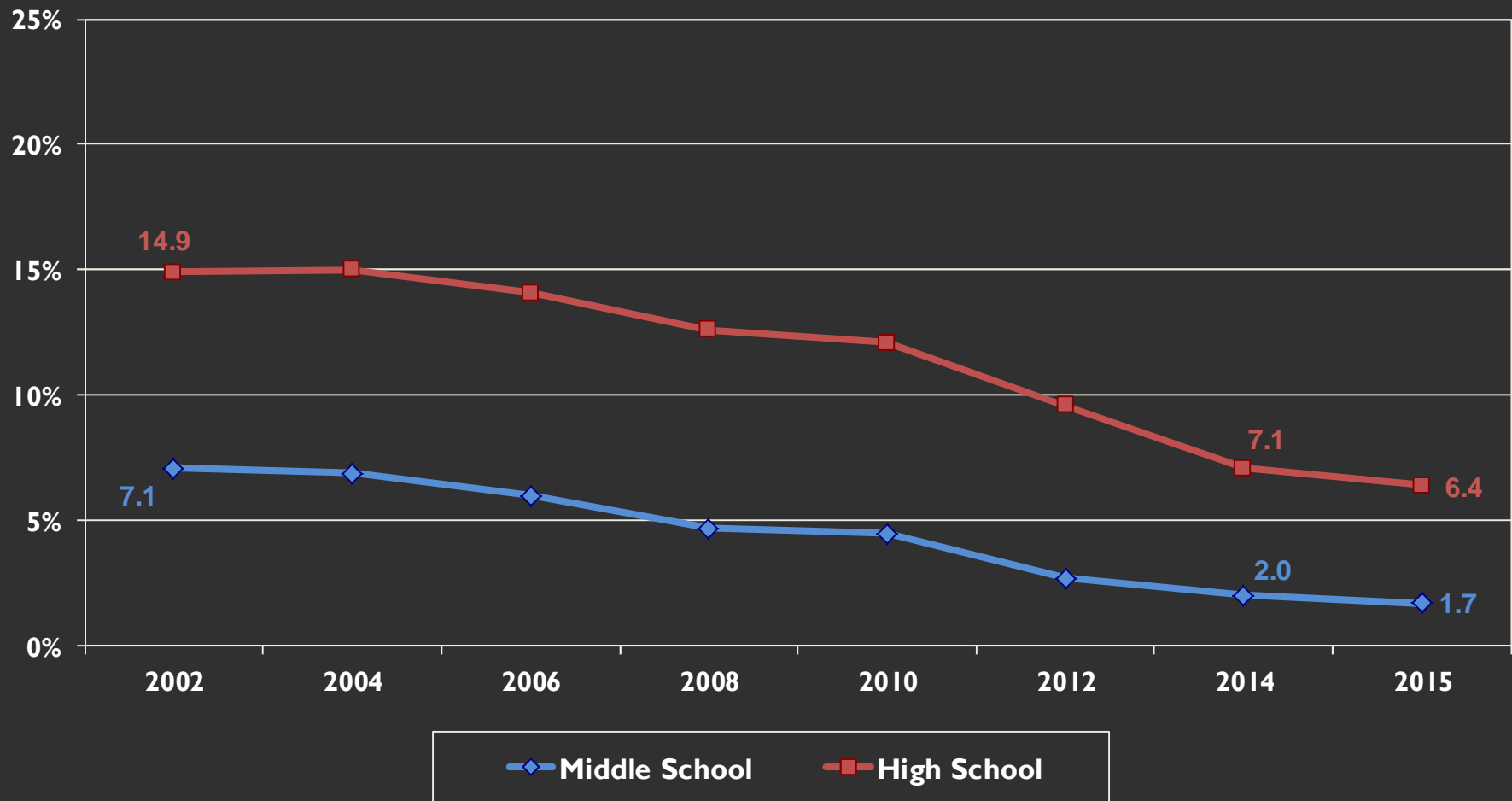



# Cigarettes

## Past-30-Day Prevalence for 8th, 10th and 12th Graders

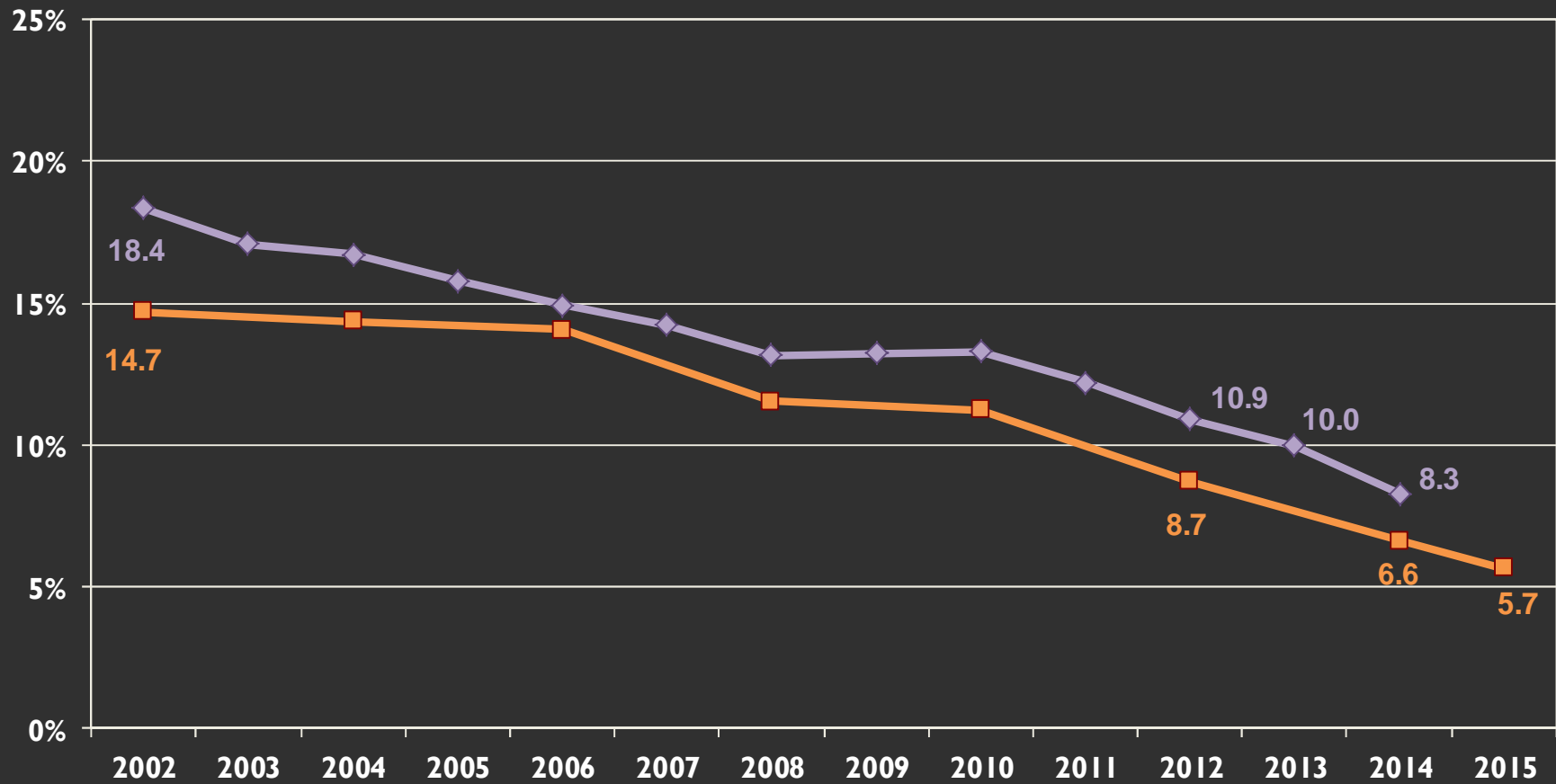

# Cigarettes

## Past-30-Day Prevalence by Grade

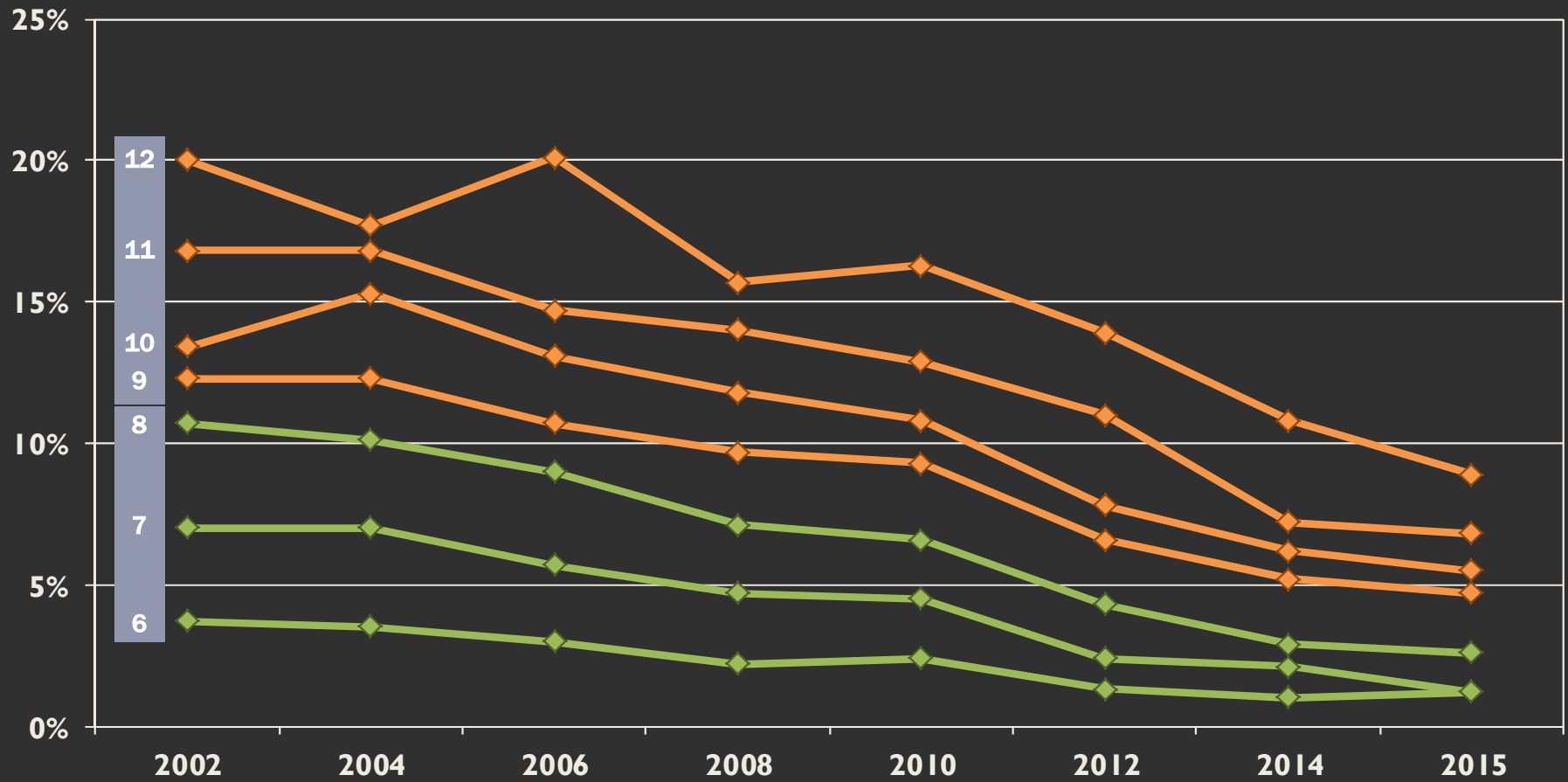

# Cigarettes

## Past-30-Day Prevalence by Gender

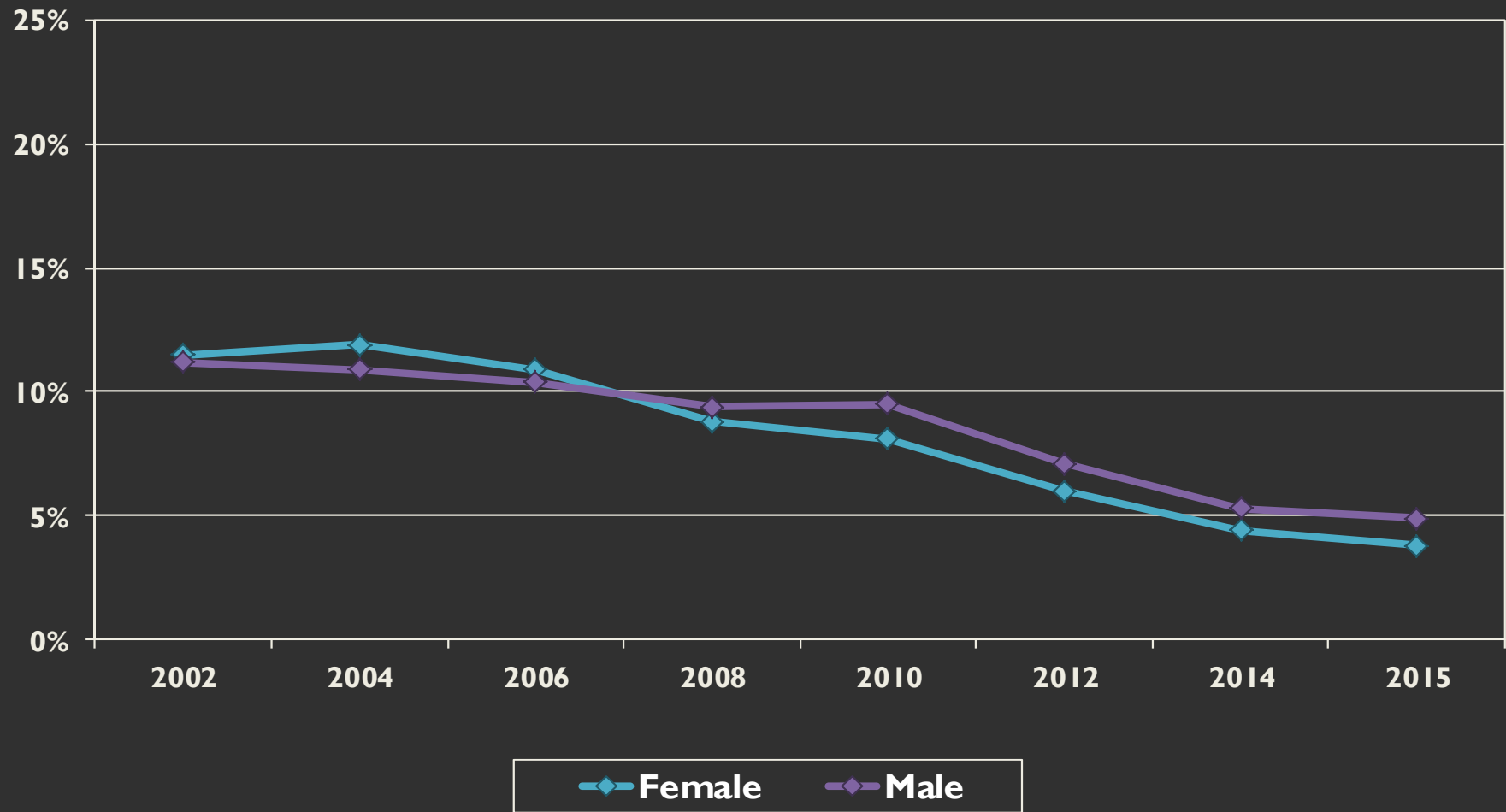

# Cigarettes

## Past-30-Day Prevalence by Race/Ethnicity

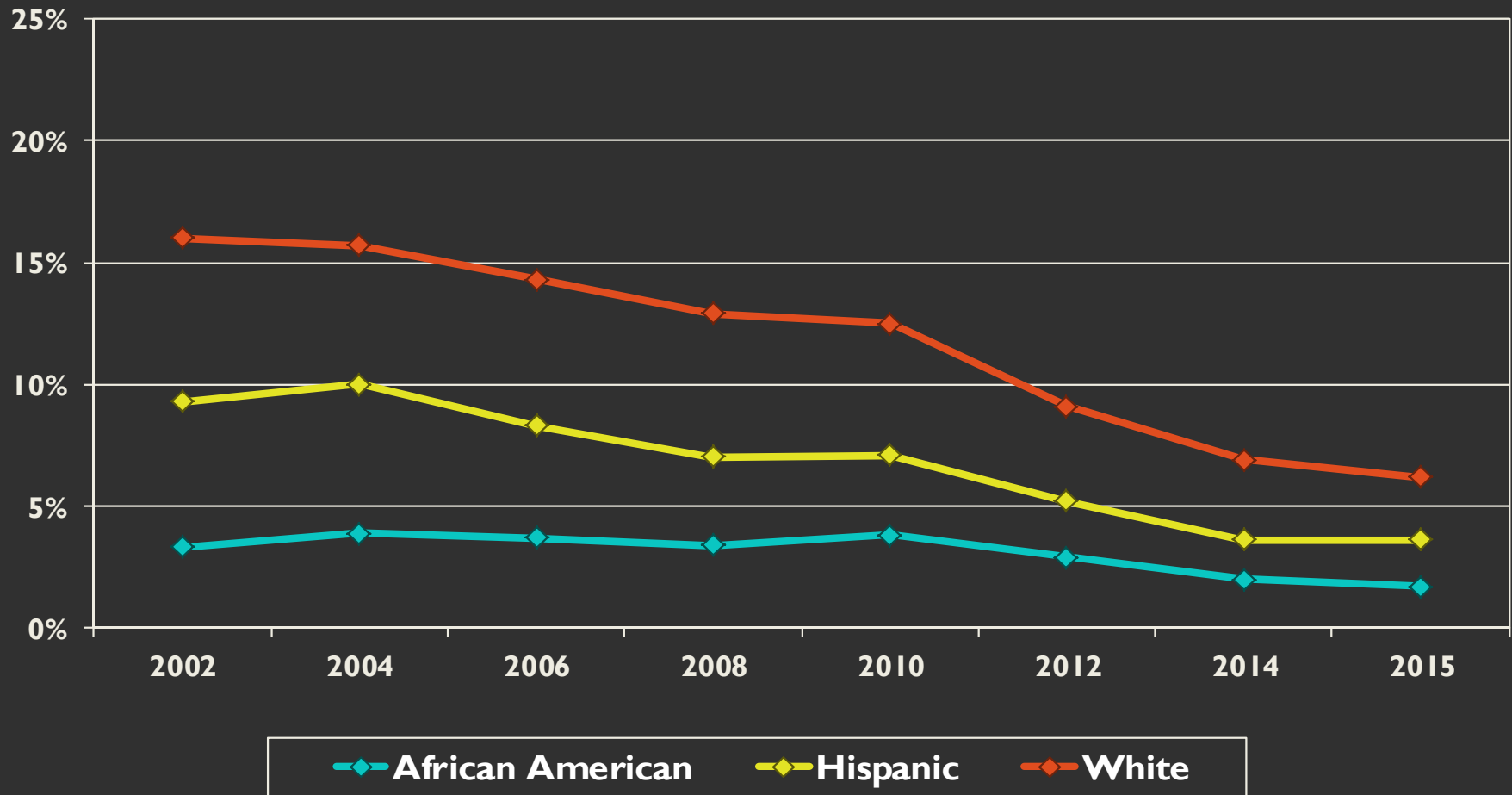

# Key Long-Term Finding #2

- Reductions in other delinquent behaviors
  - *Attacking someone with intent to harm*
  - *Getting suspended*
  - *Attempting to steal a vehicle*
  - *Being arrested*

# Other Antisocial Behaviors

## Past-12-Month Prevalence

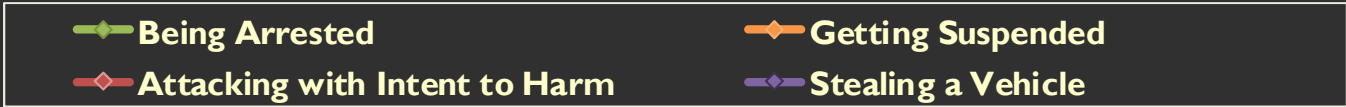
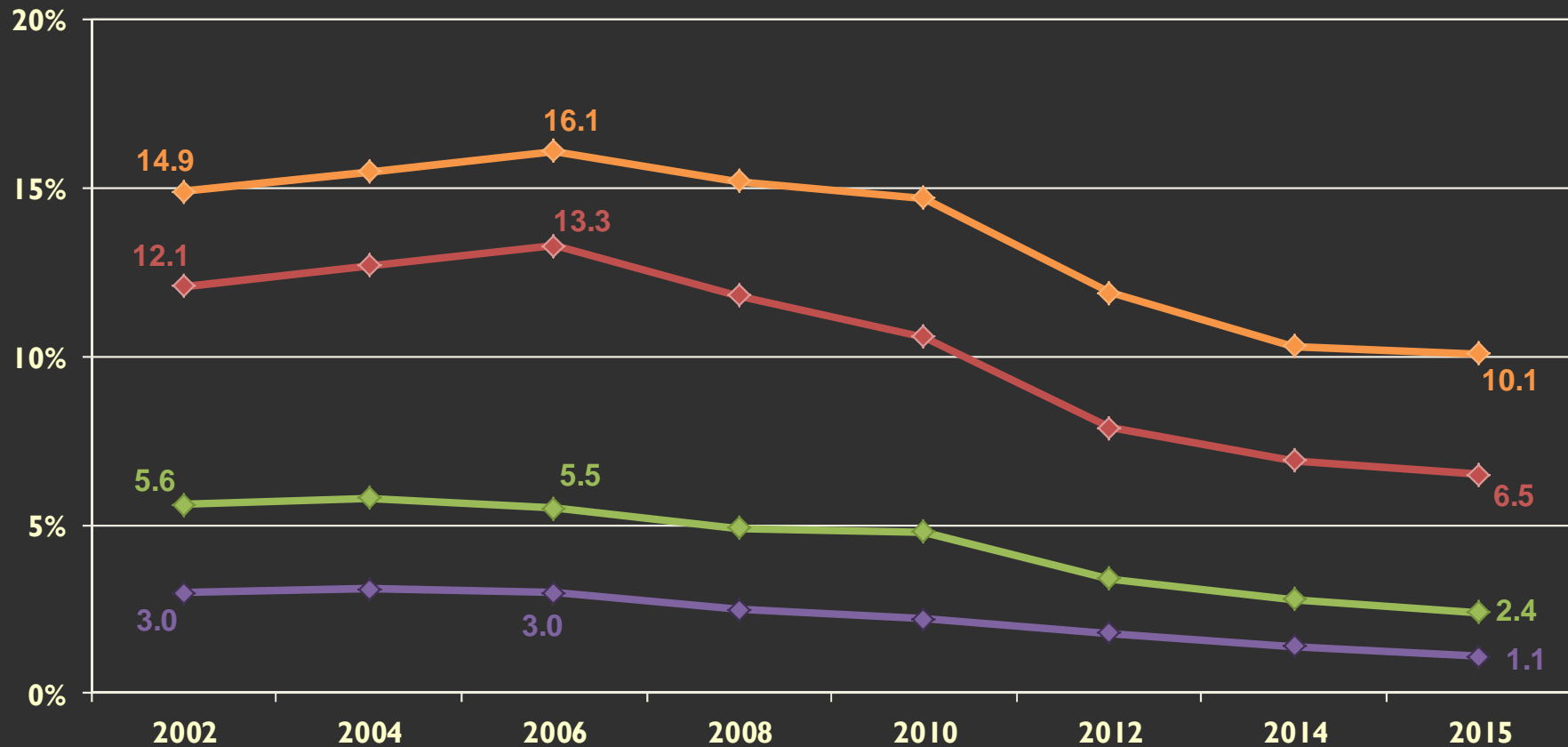

# Attacking with Intent to Harm

## Past-12-Month Prevalence by Gender

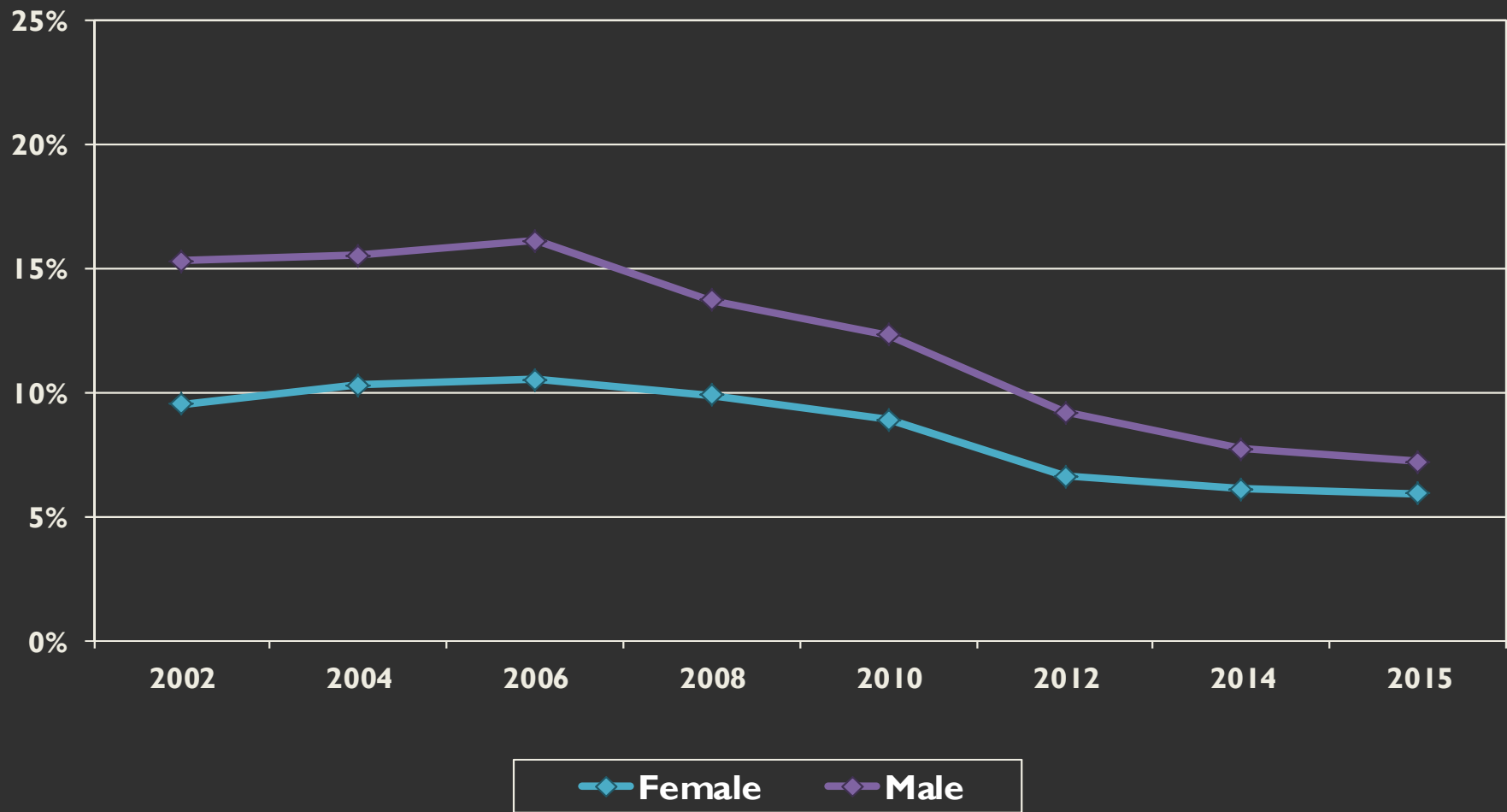

# Attacking with Intent to Harm

## Past-12-Month Prevalence by Race/Ethnicity

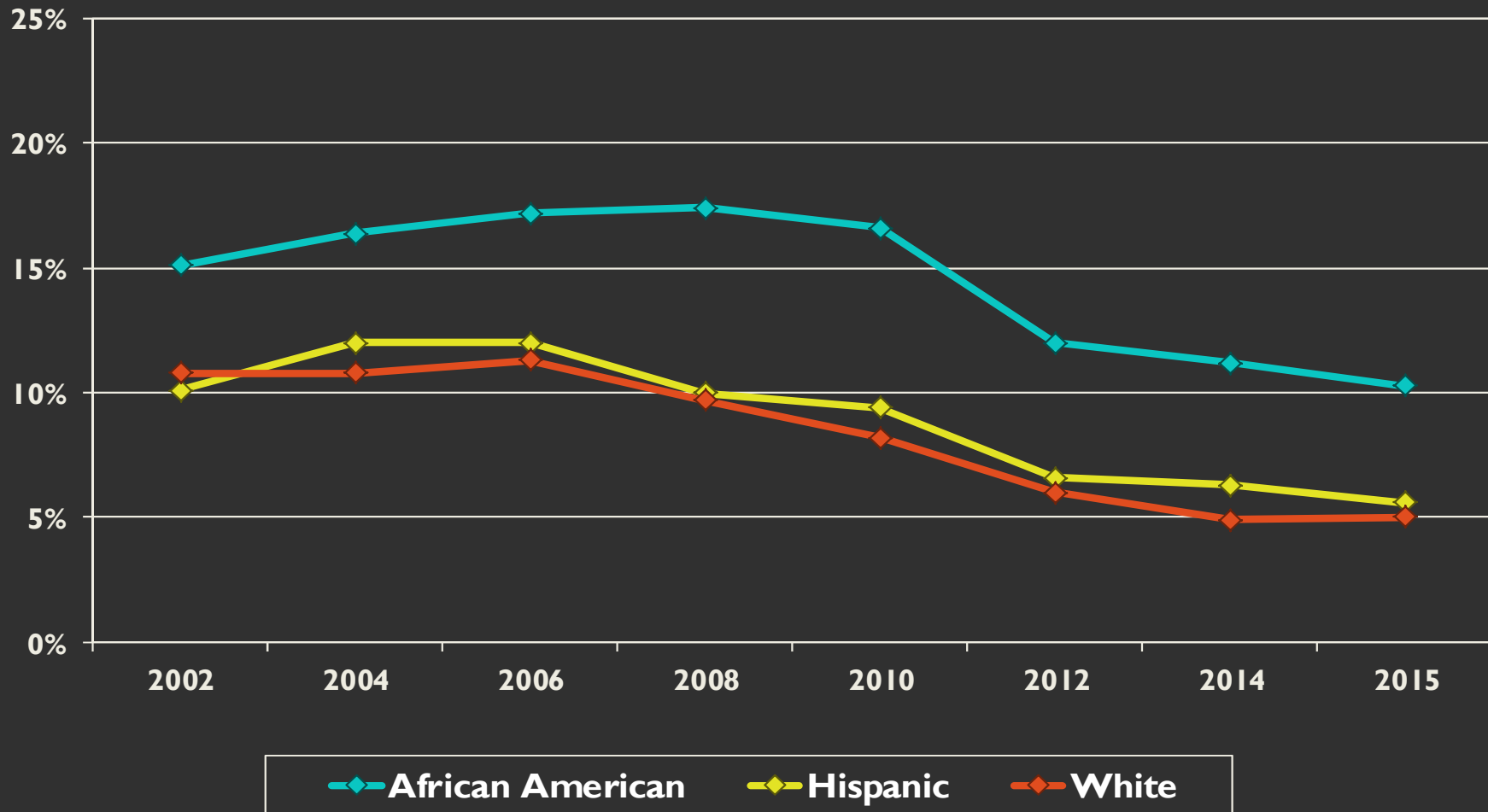



# Getting Suspended

## Past-12-Month Prevalence by Gender



# Getting Suspended

## Past-12-Month Prevalence by Race/Ethnicity

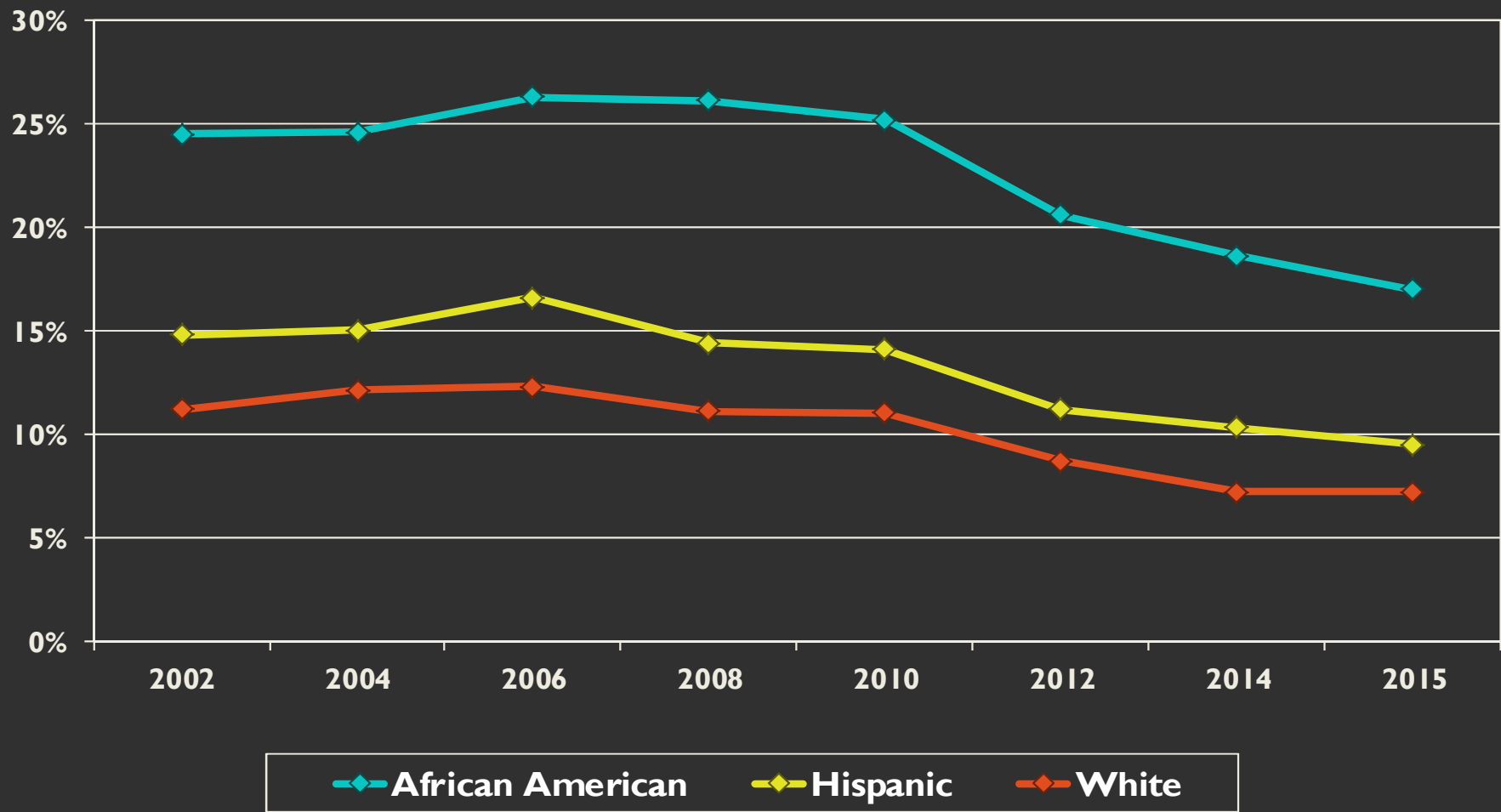

# Key Long-Term Finding #3

- Reductions in use of illicit drugs (other than marijuana)
- Reductions in the illicit use of prescription drugs
- Changes not as large as alcohol and cigarettes

# Inhalants

## Past-30-Day Prevalence by Grade Cohort

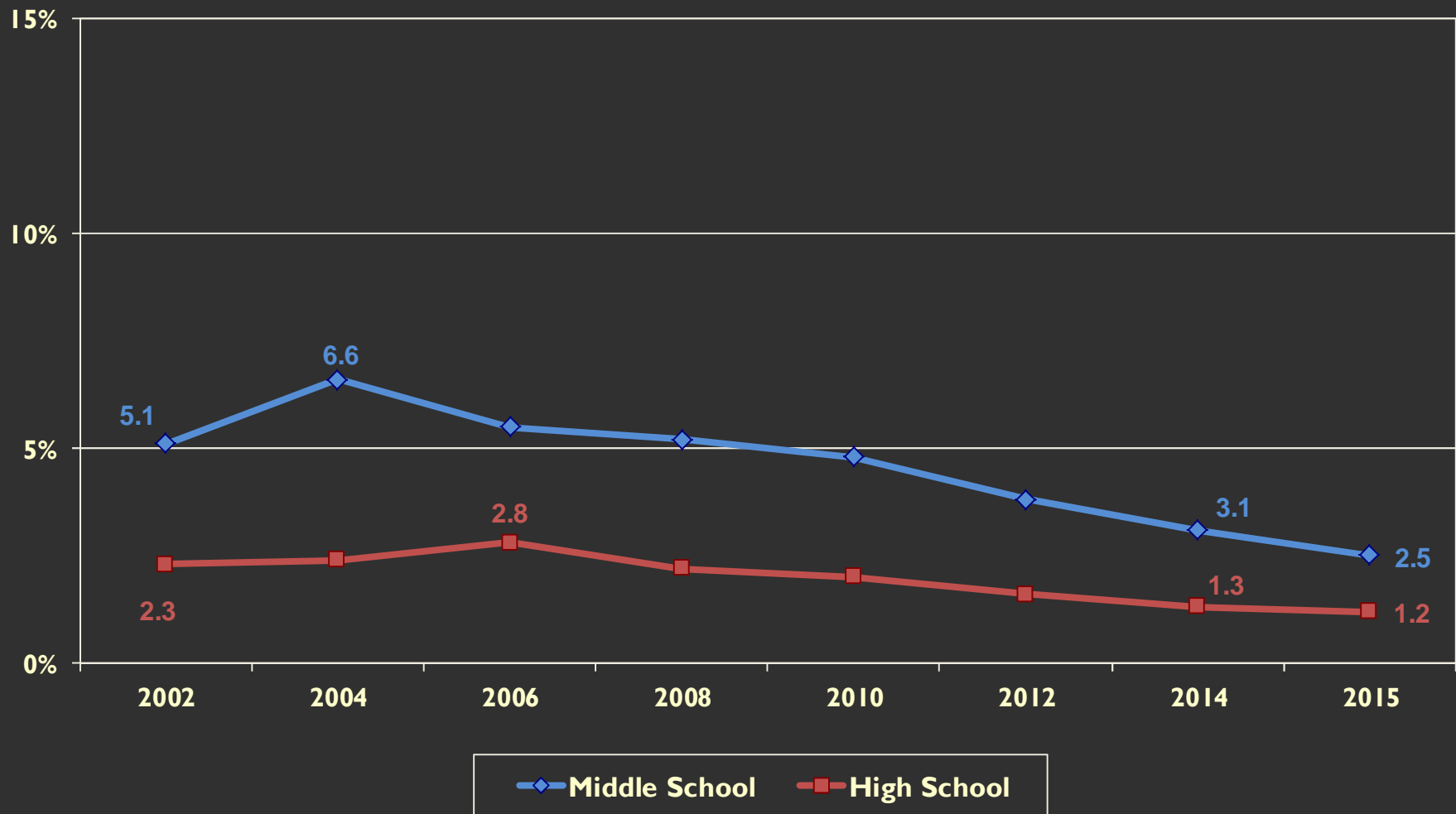

# Inhalants

## Past-30-Day Prevalence for 8th Graders

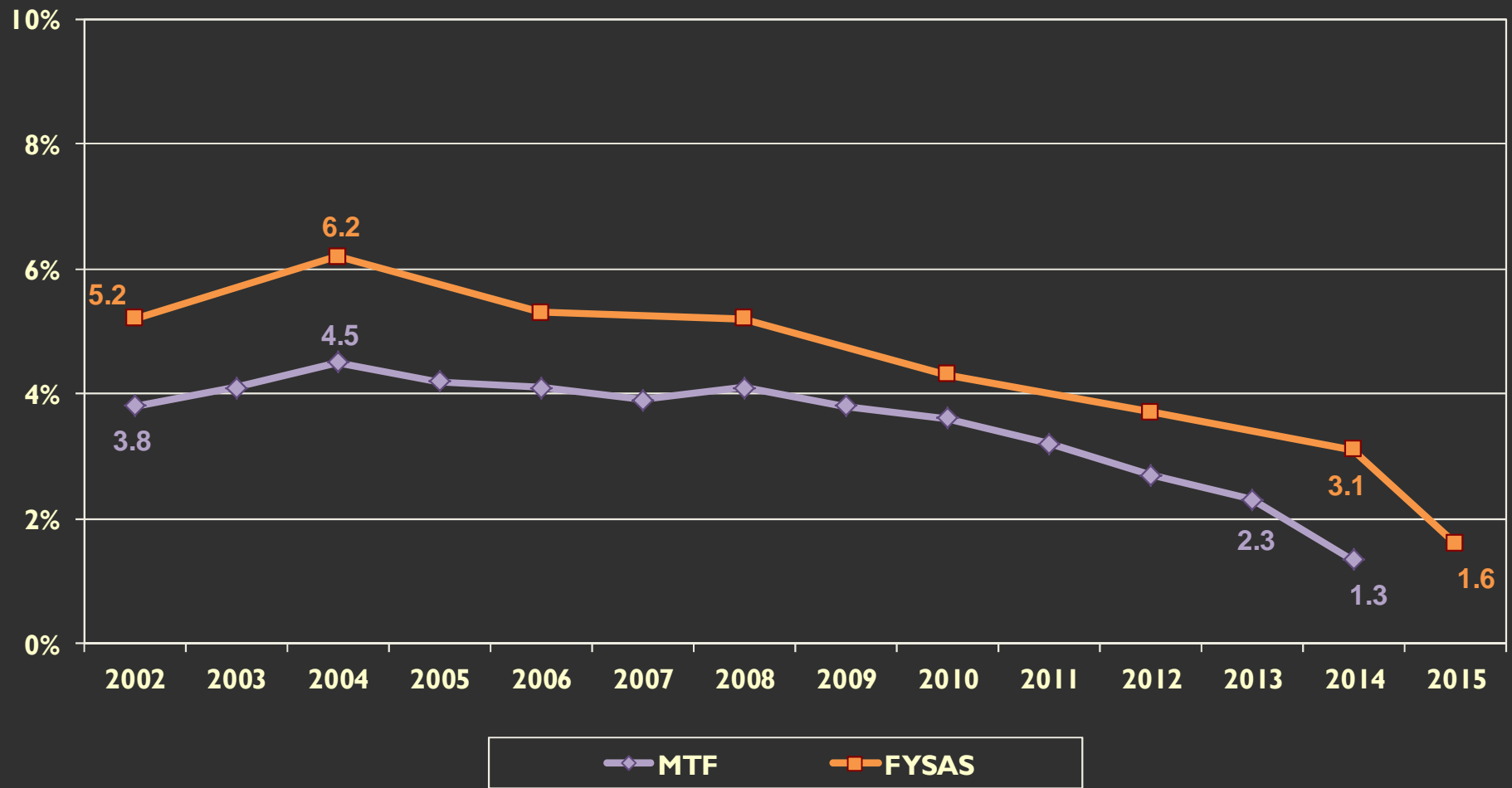

# Synthetic Marijuana

## Lifetime and Past-30-Day Prevalence among High School Students

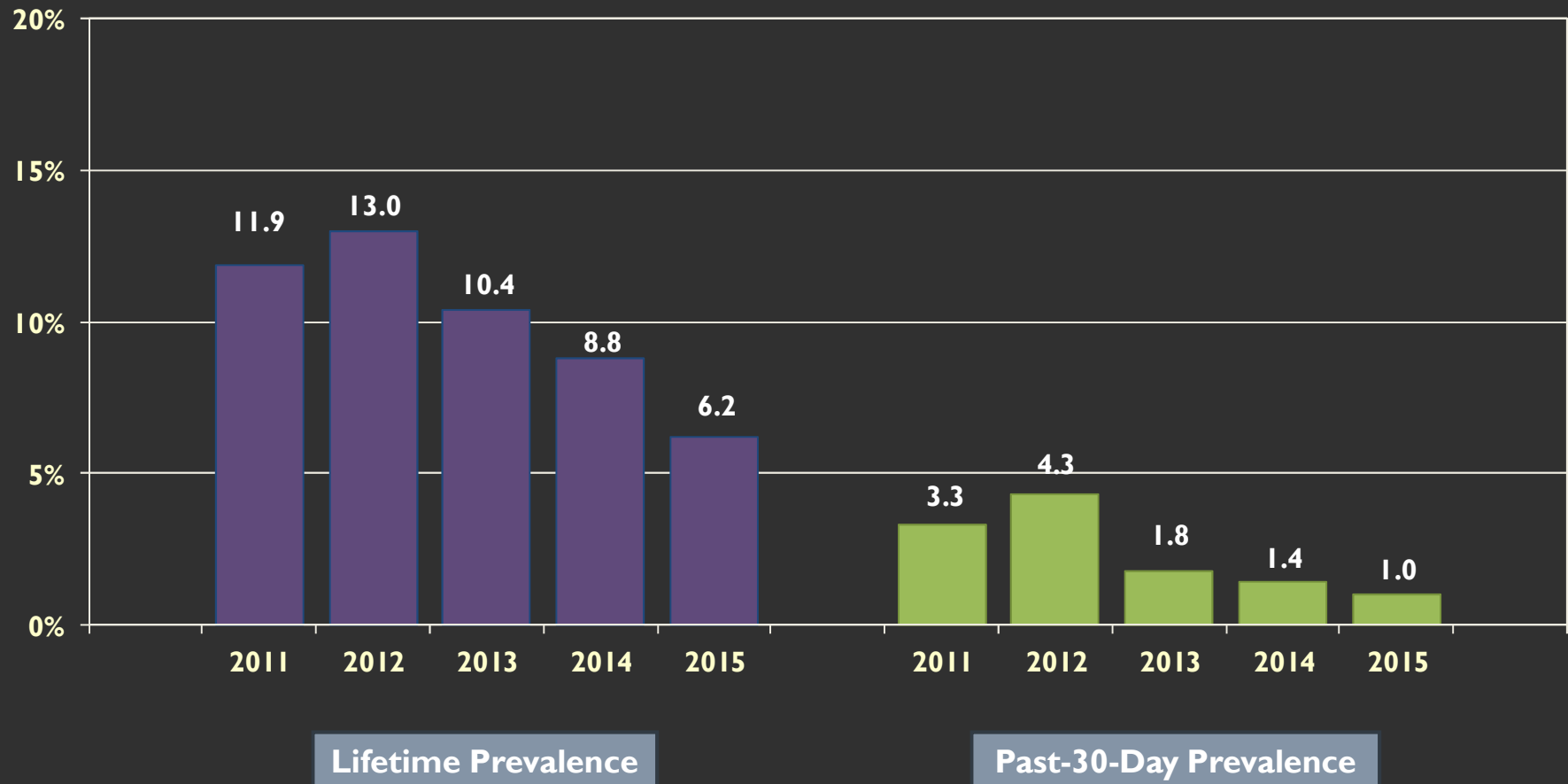

# Over-the-Counter Drugs

## Past-30-Day Prevalence by Grade Cohort

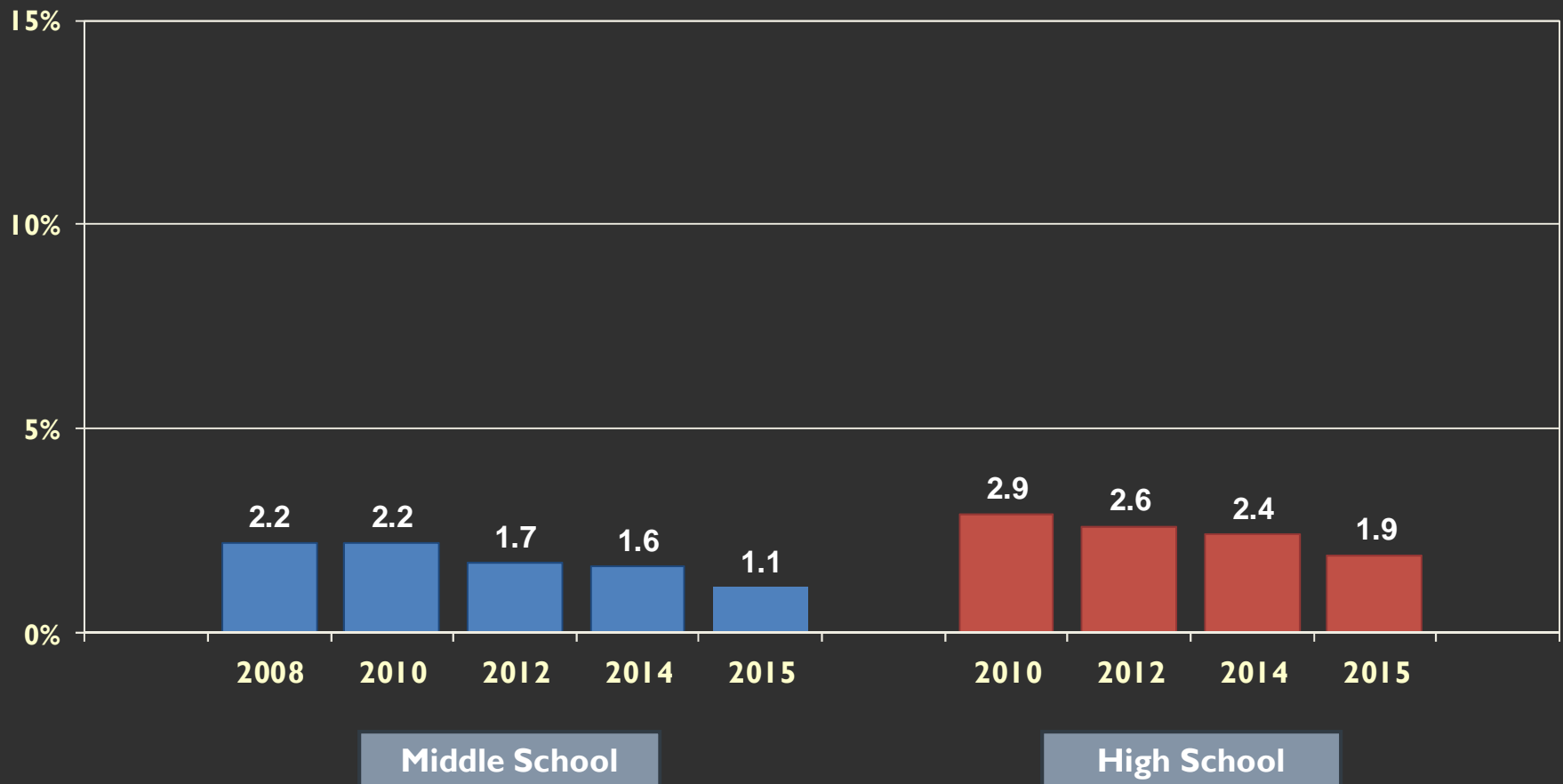

# Any Prescription Drug Past-30-Day Prevalence by Grade Cohort

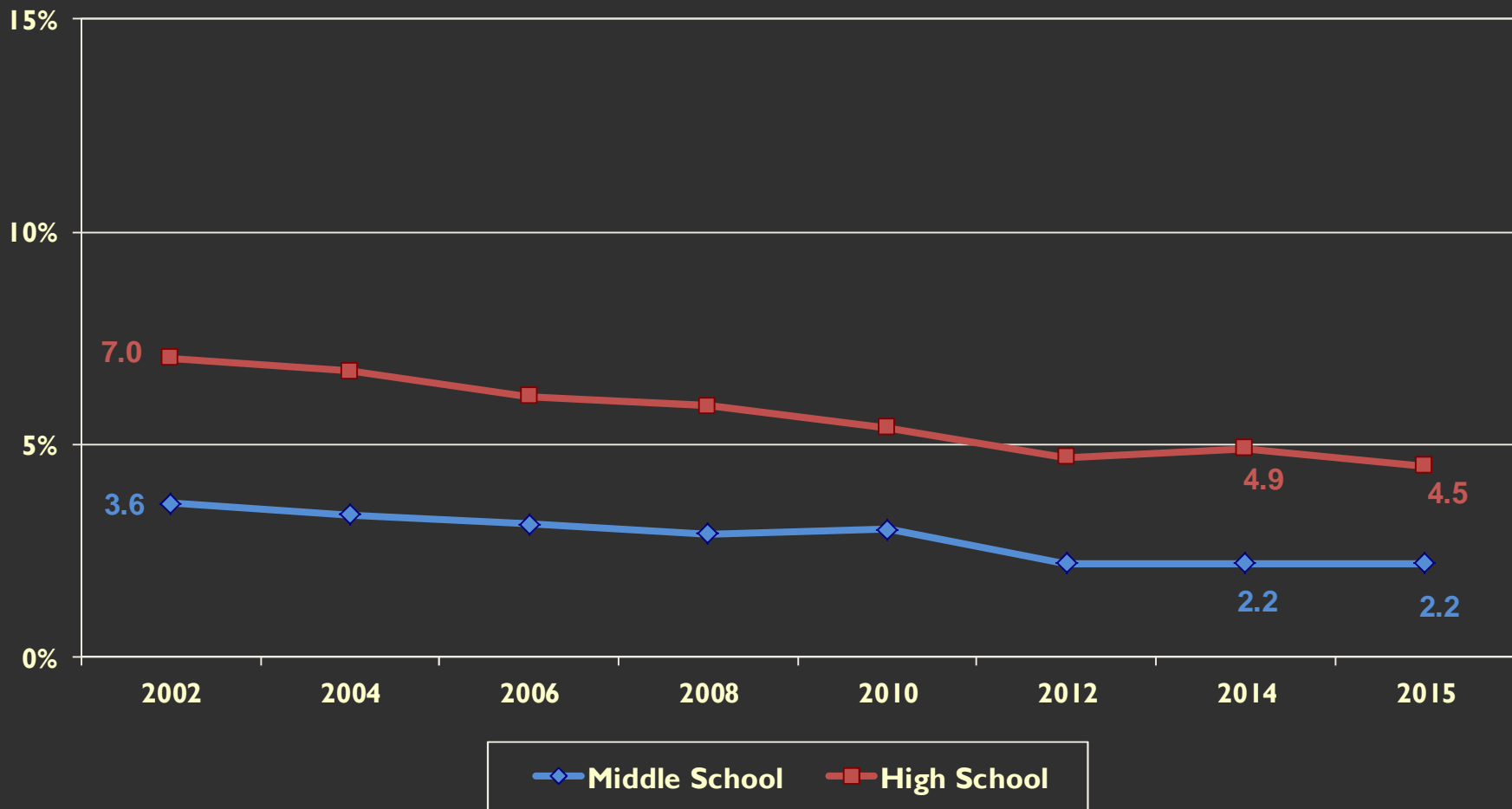



# Use of Any Illicit Drug Other than Marijuana Past-30-Day Prevalence by Grade Cohort

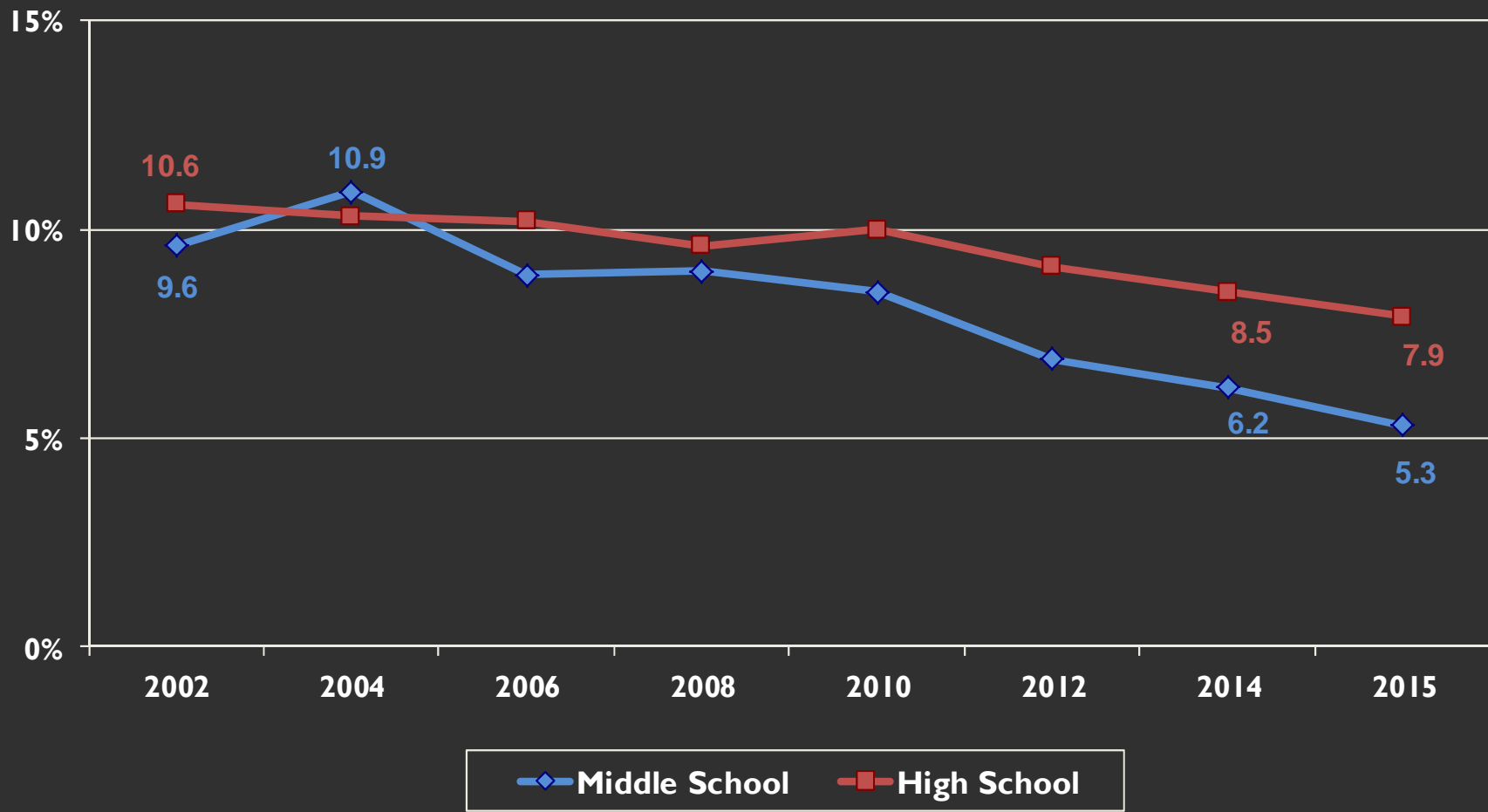

# Key Long-Term Finding #4

- Marijuana
  - *No clear pattern of change*
  - *Highest level of use reporting in 2010*
  - *Different trend than all other ATODs*
- Carrying a handgun
  - *Only other delinquent behavior to increase*
  - *Highest rate reported in 2015*

# Marijuana

## Past-30-Day Prevalence by Grade Cohort

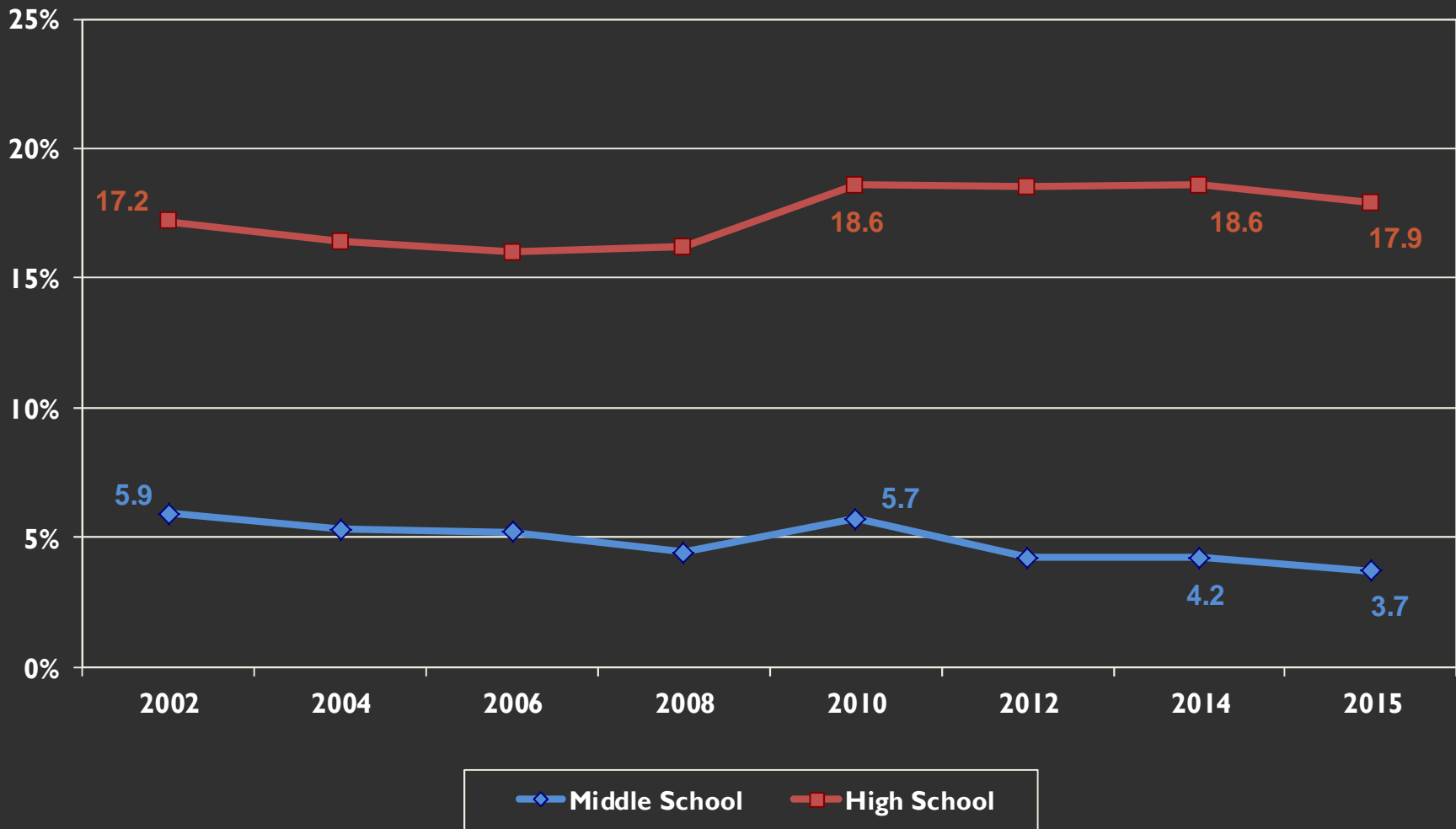

# Marijuana

## Past-30-Day Prevalence for 8th, 10th and 12th Graders

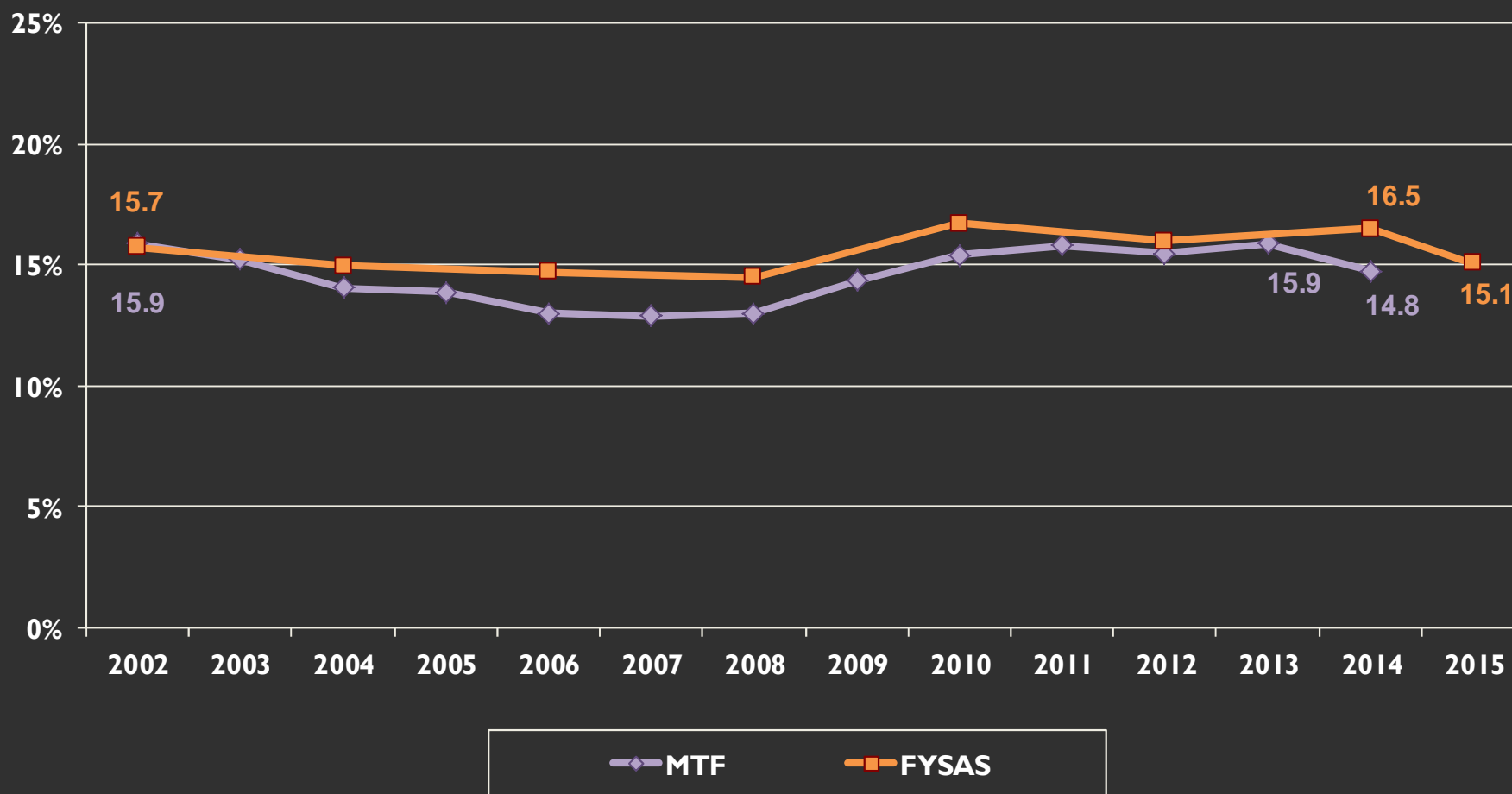

# Carrying a Handgun

## Past-12-Month Prevalence by Grade Cohort

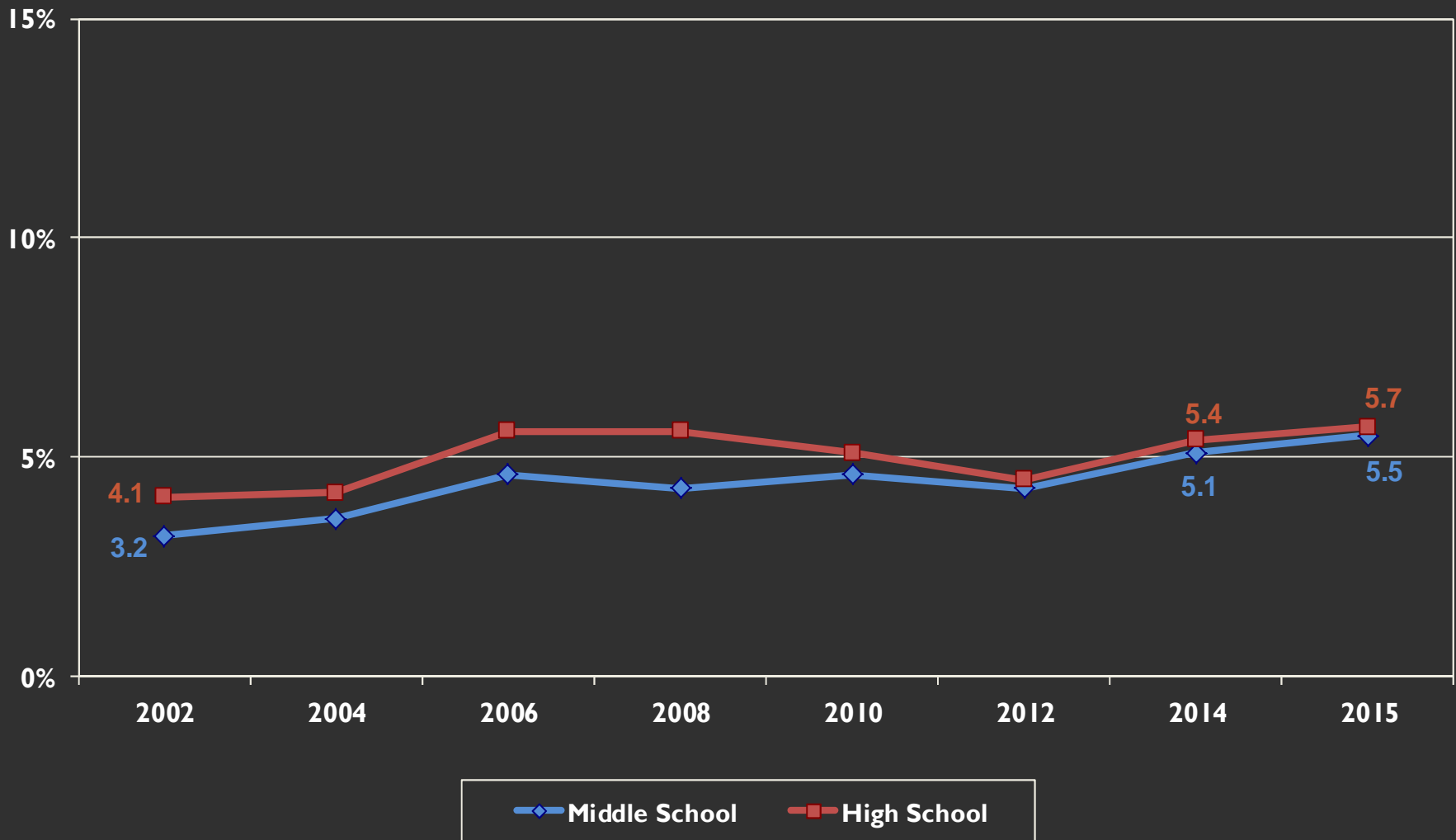

# ATOD Results Summary

2015 Comparisons

2002-2015 Trends

2014-2015 Changes

# Lifetime Prevalence

## Middle School

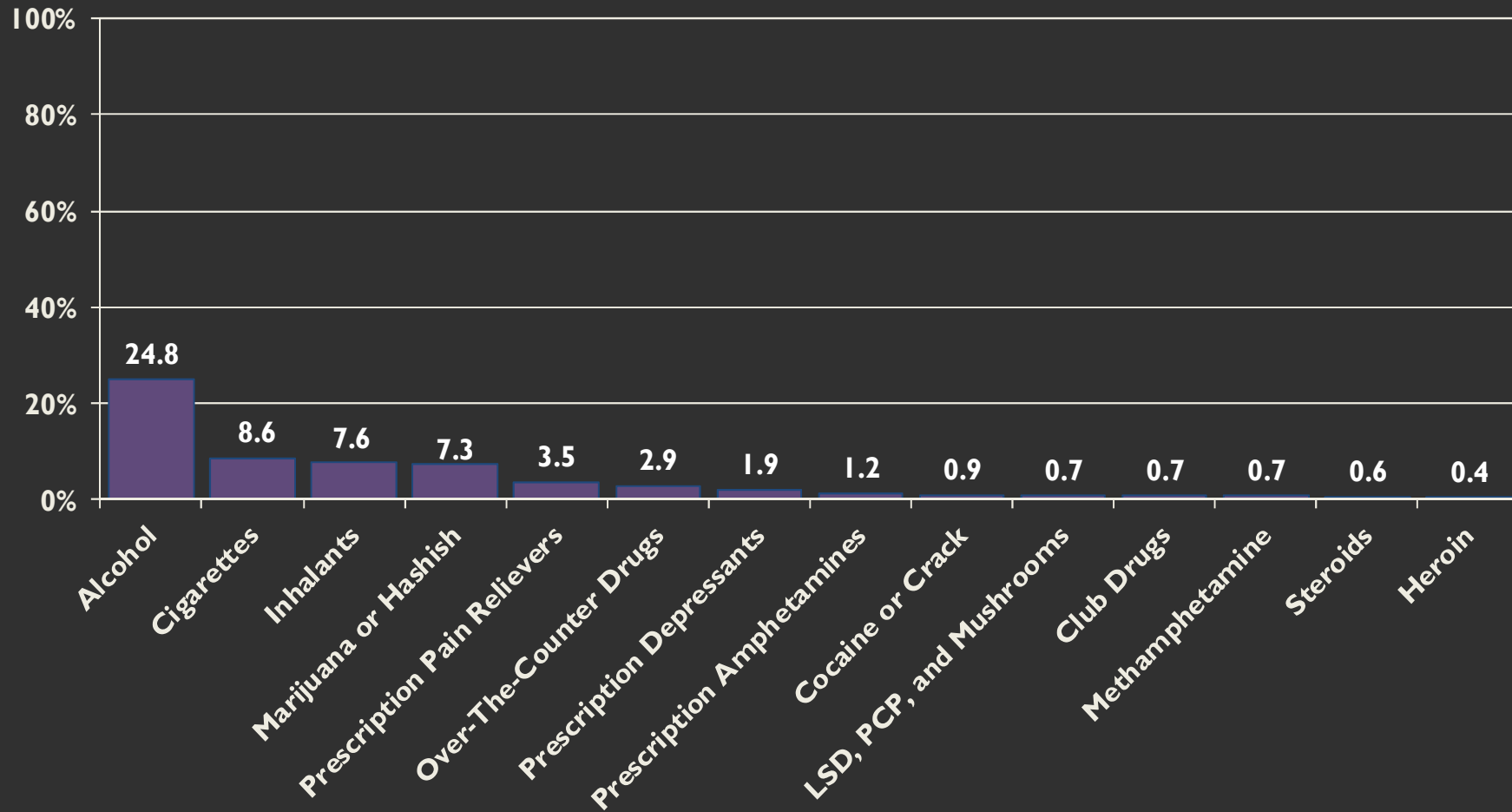

# Lifetime Prevalence

## High School

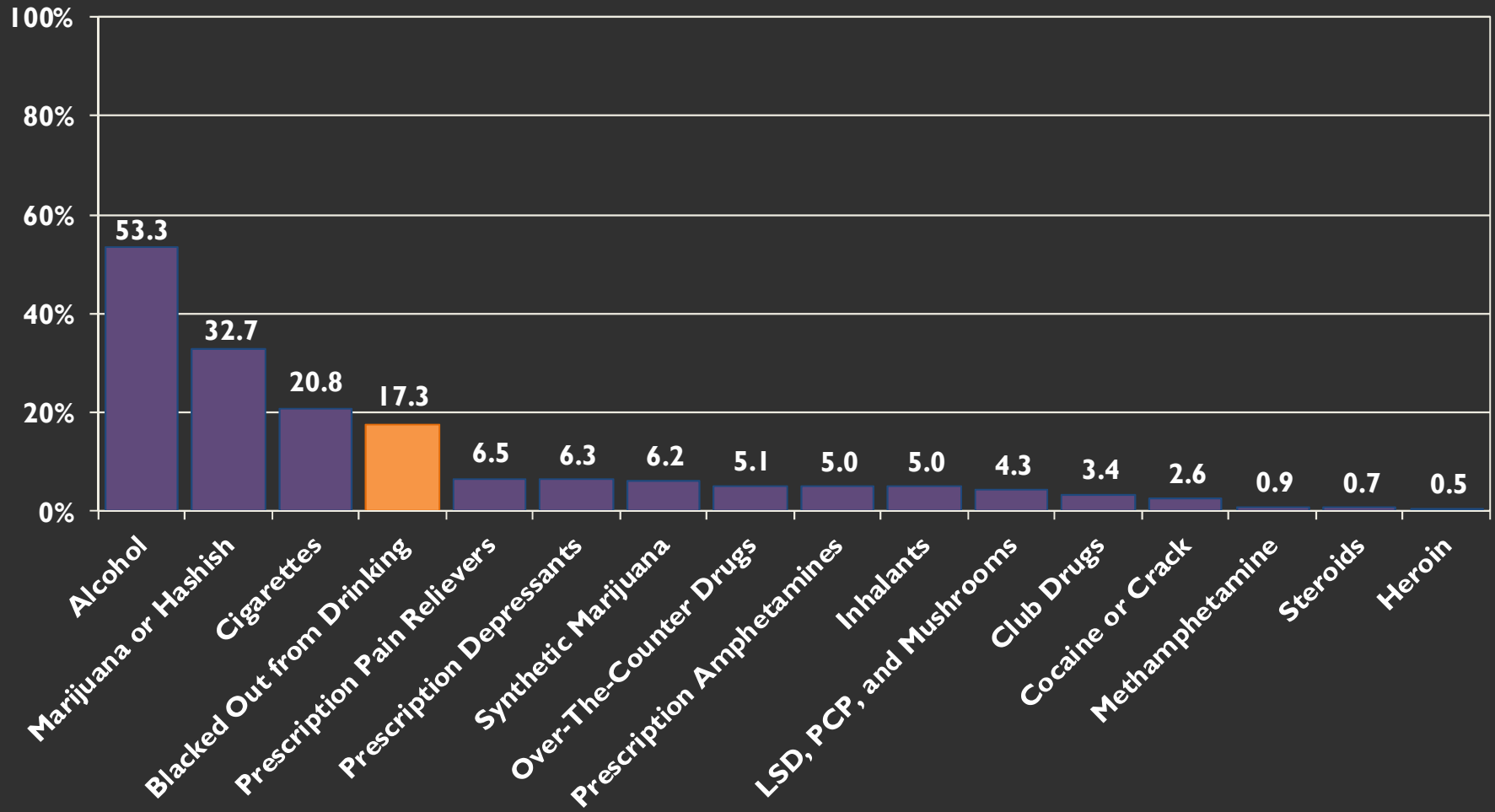



# Past-30-Day Prevalence

## Middle School

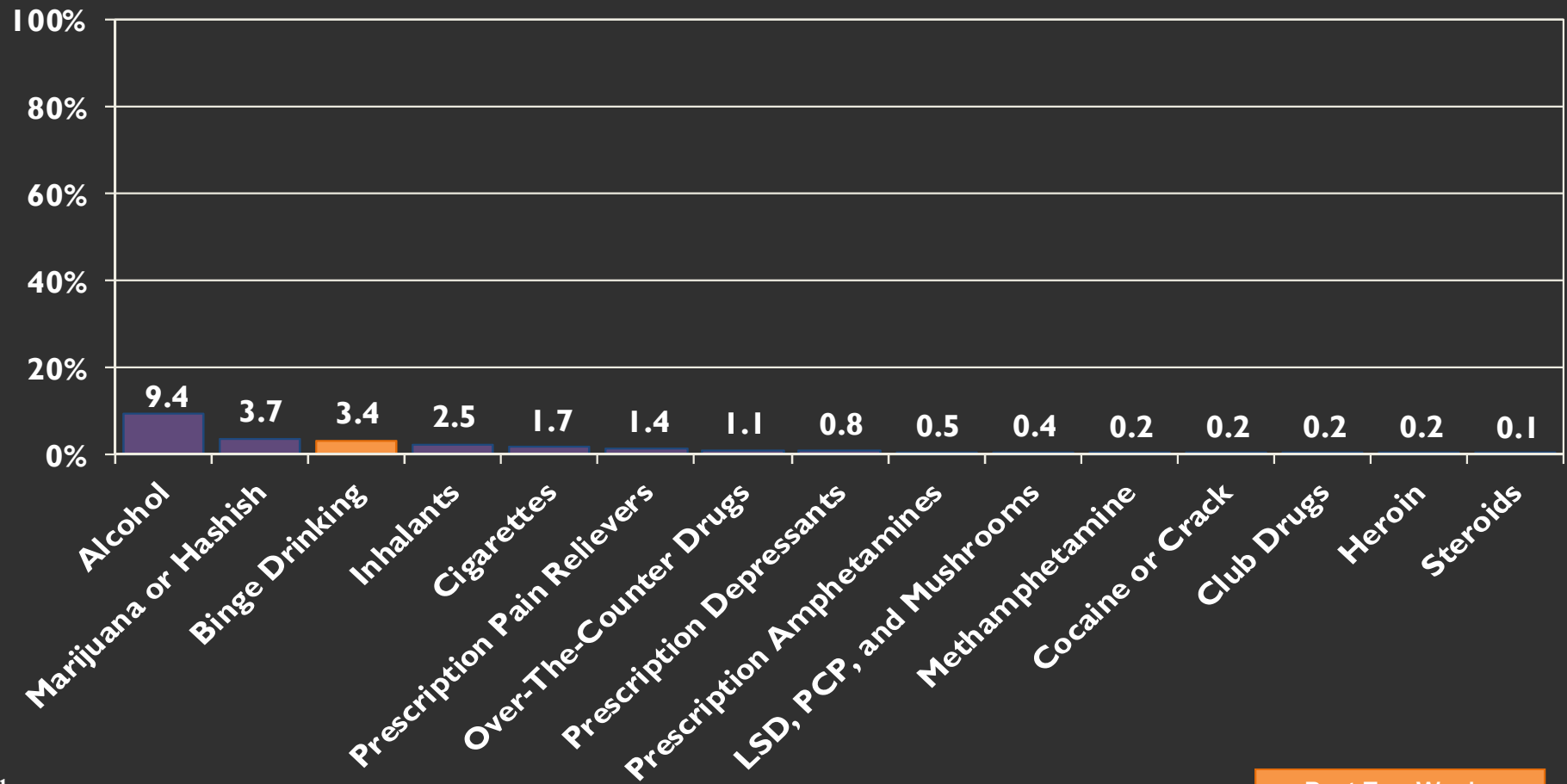

# Past-30-Day Prevalence

## High School

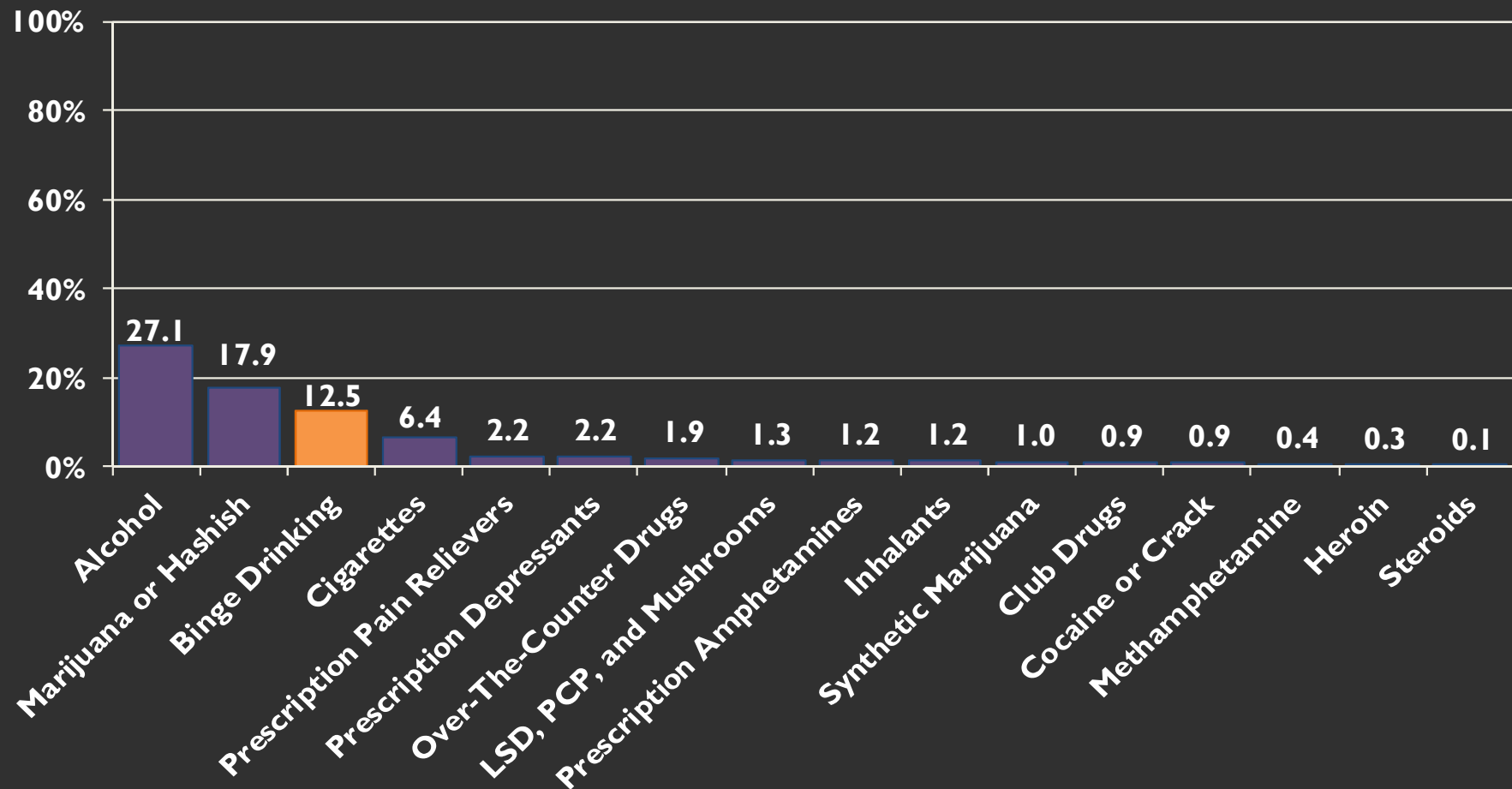

# Use of Alcohol, Tobacco, or Any Illicit Drug Past-30-Day Prevalence Among Middle School Students

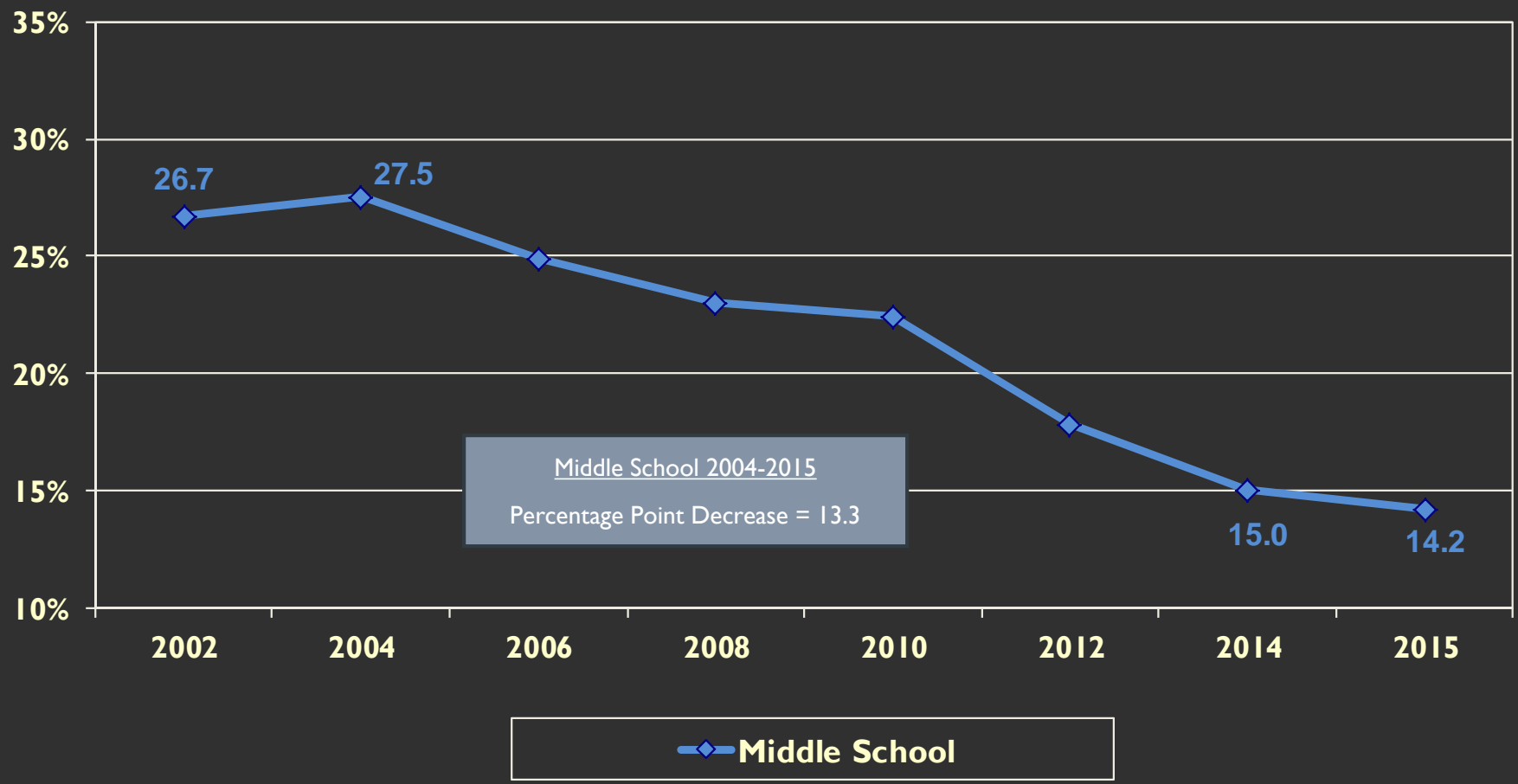

# Use of Alcohol, Tobacco, or Any Illicit Drug Past-30-Day Prevalence Among High School Students

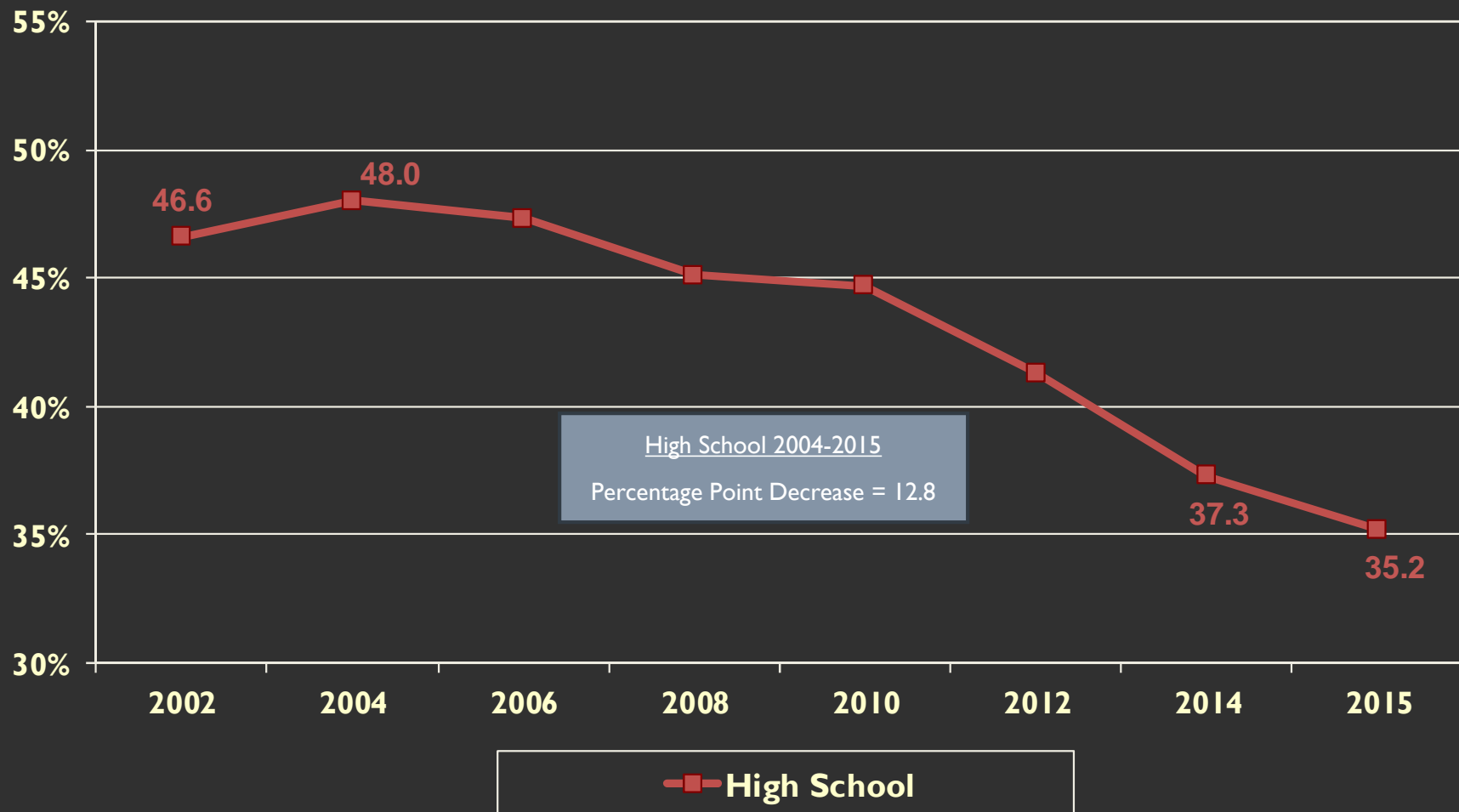

# Students Reporting No ATOD Use in the Past 30 Days

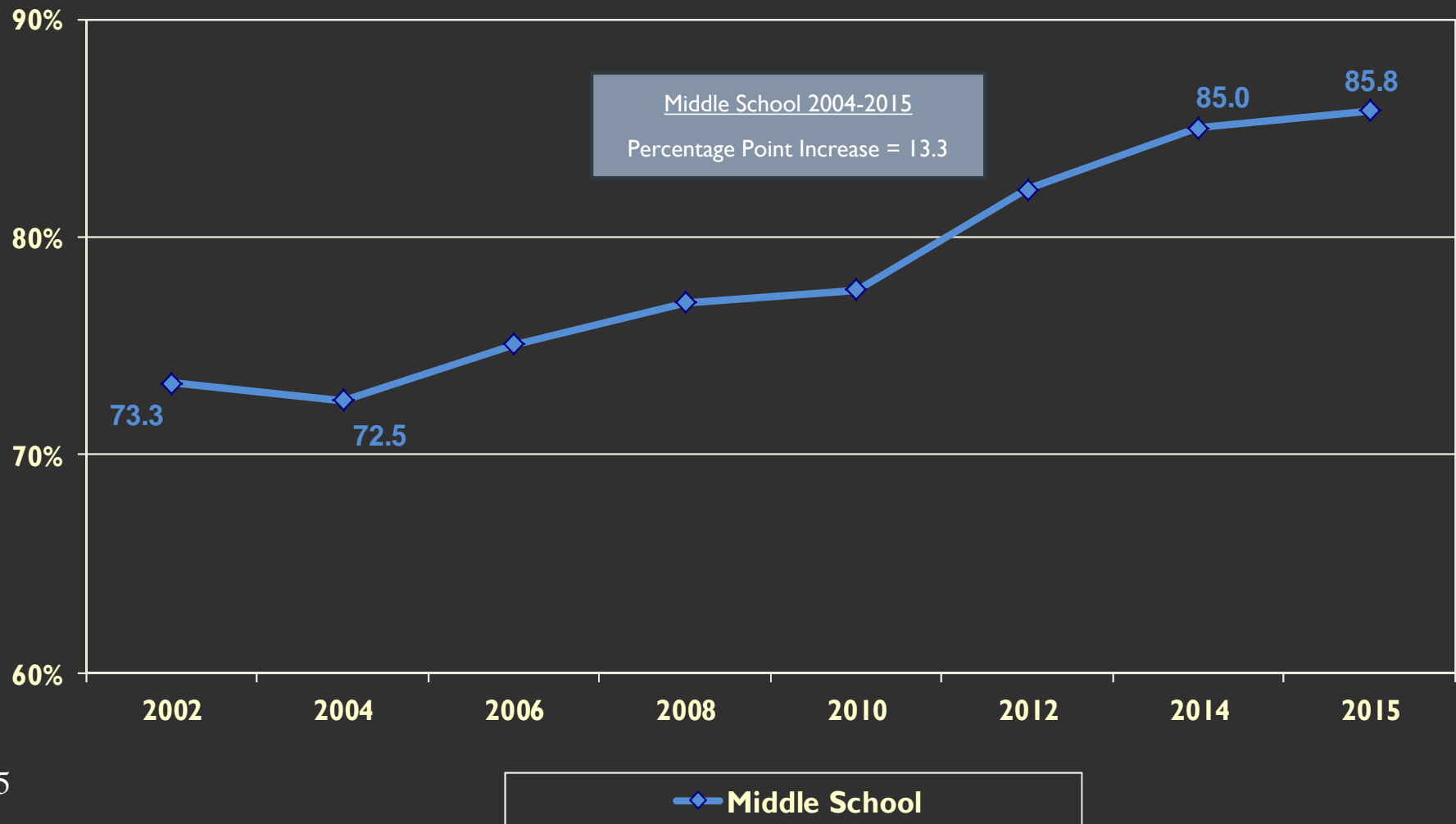

# Students Reporting No ATOD Use in the Past 30 Days

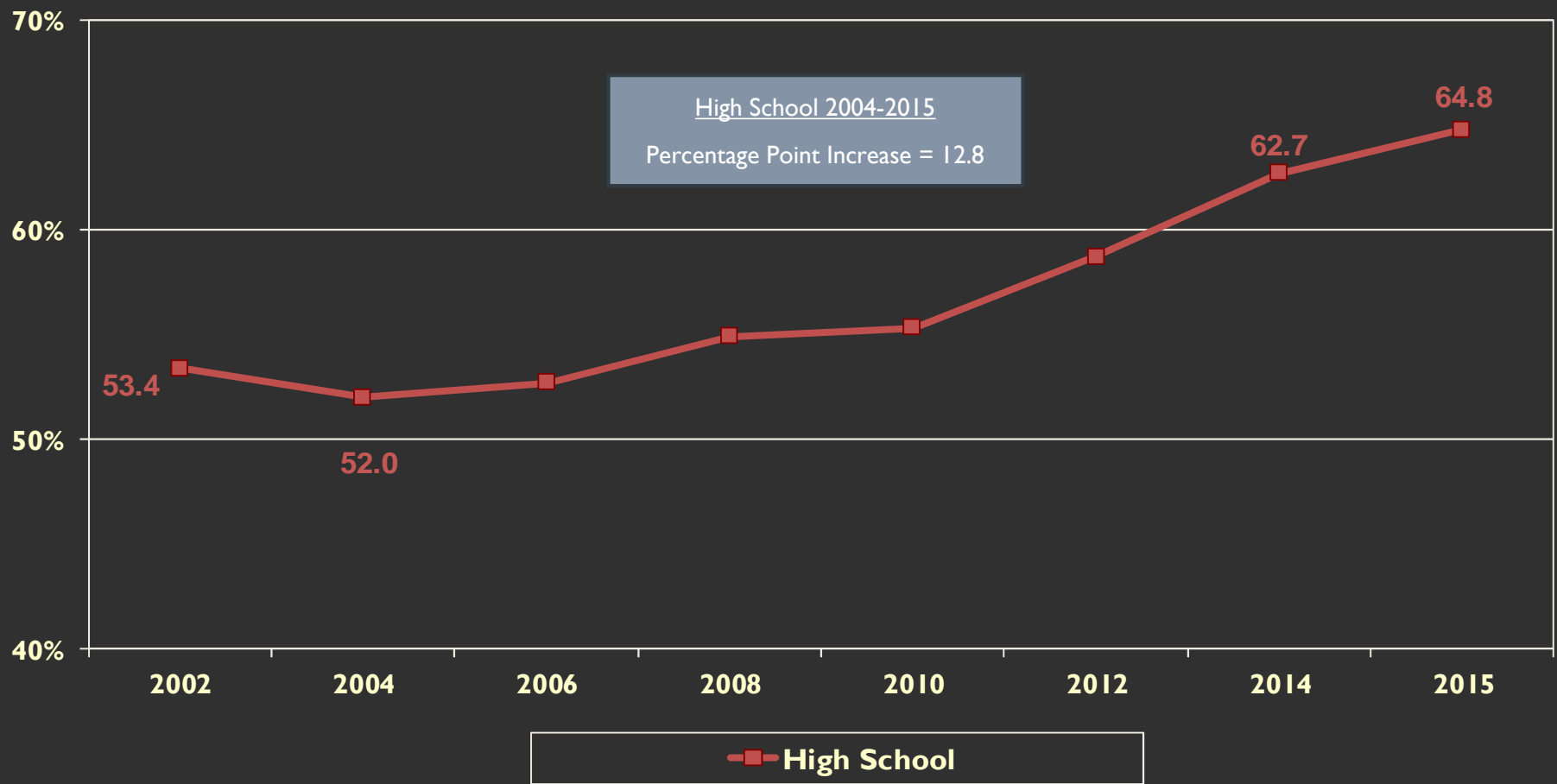

# Percentage Point Change 2014-2015

## Past-30-Day Prevalence

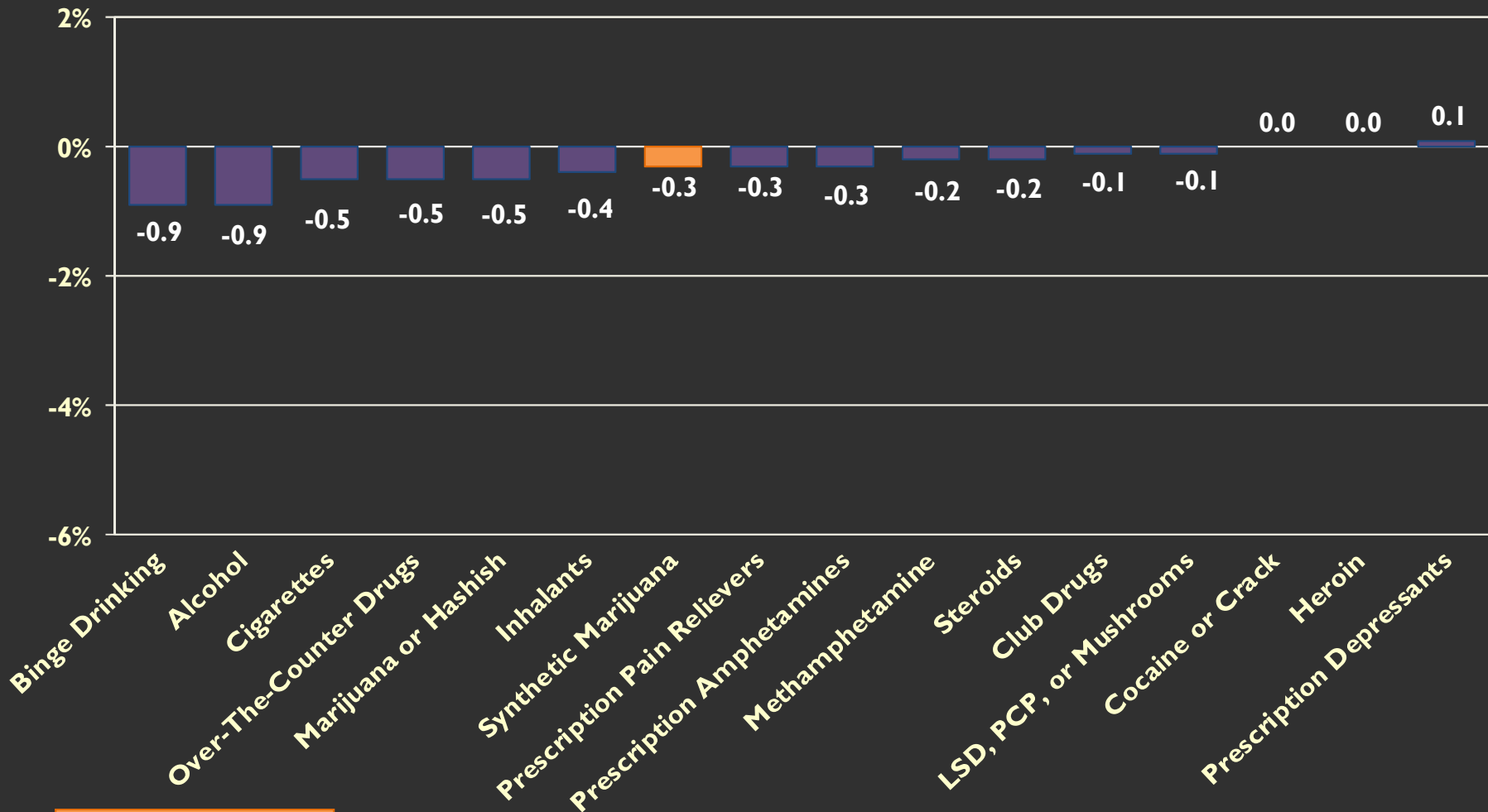

# Percentage Point Change 2002-2015

## Past-30-Day Prevalence

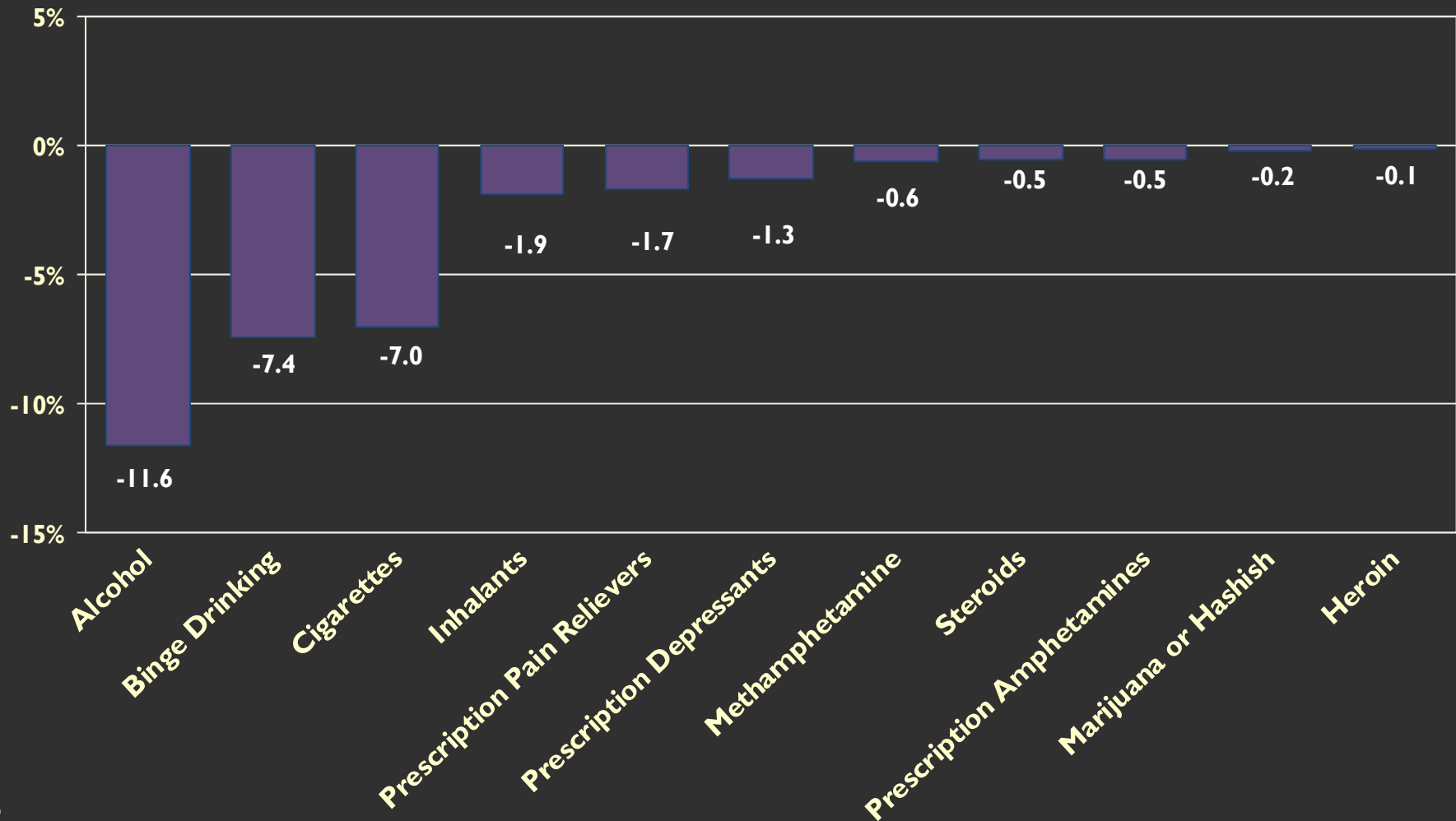



# Early ATOD Use

## Initiation by Age 13—High School

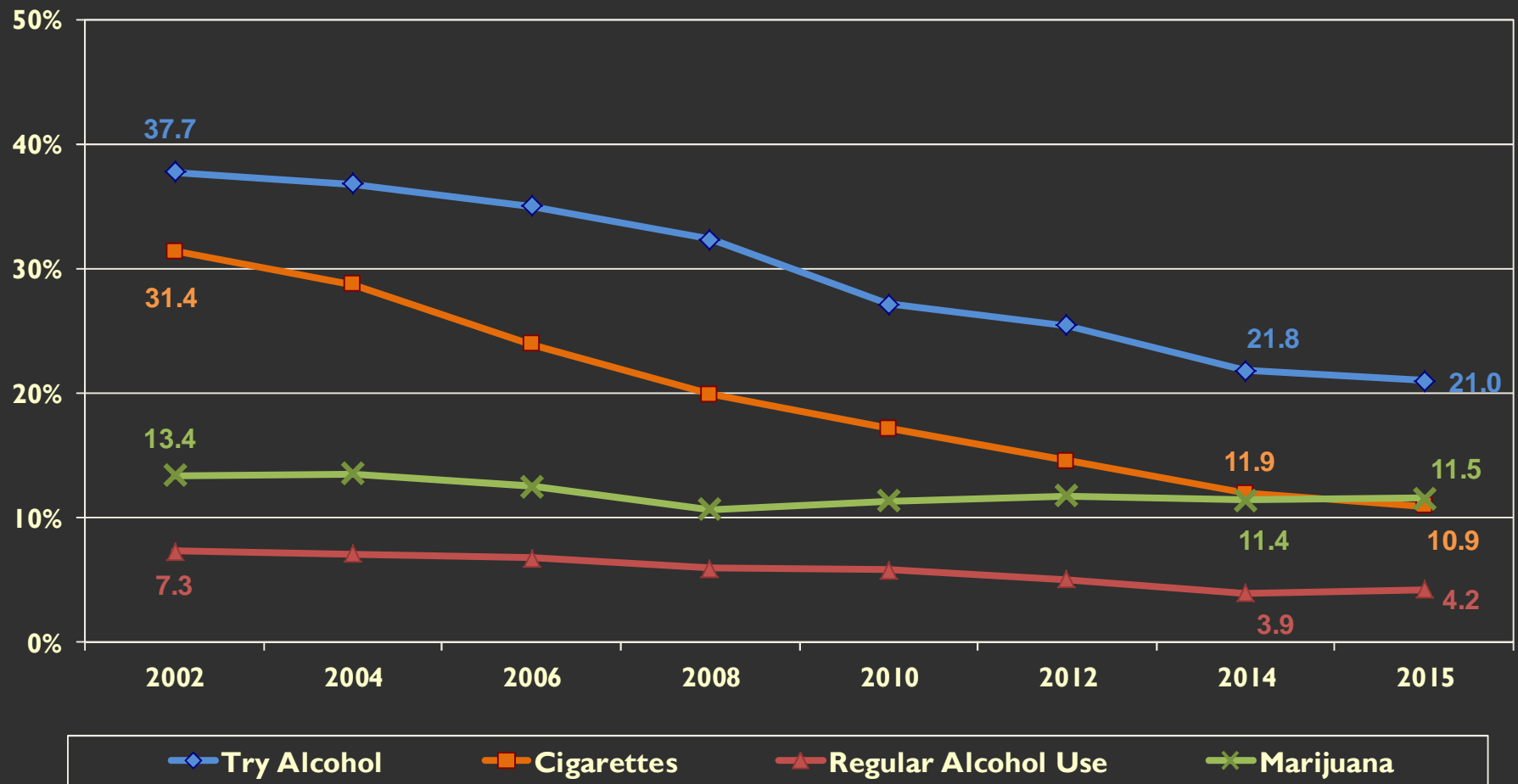

# Risk of Harm

## Percentage Reporting "Great Risk"

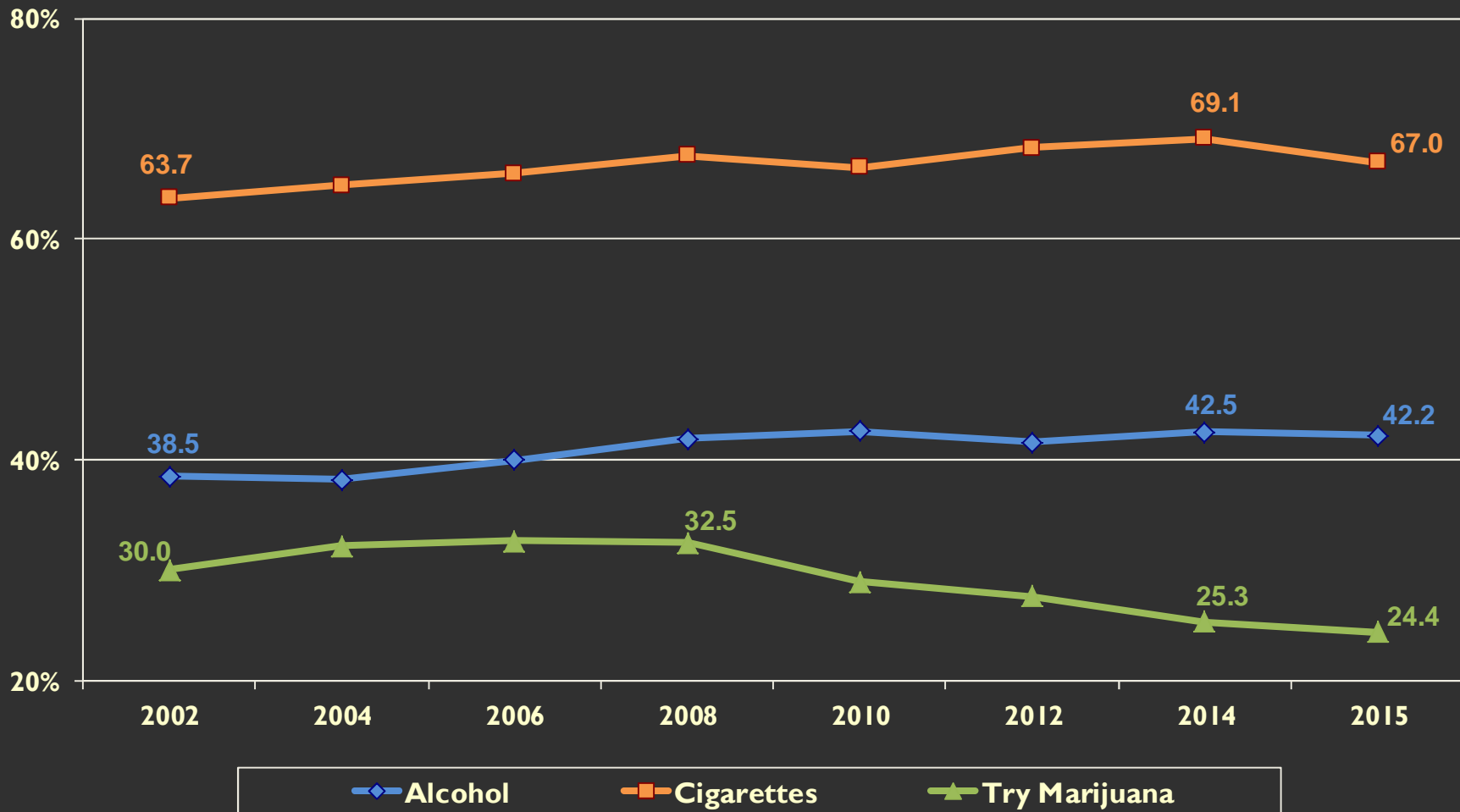

# Disapproval of ATOD Use

## “Wrong” or “Very Wrong”

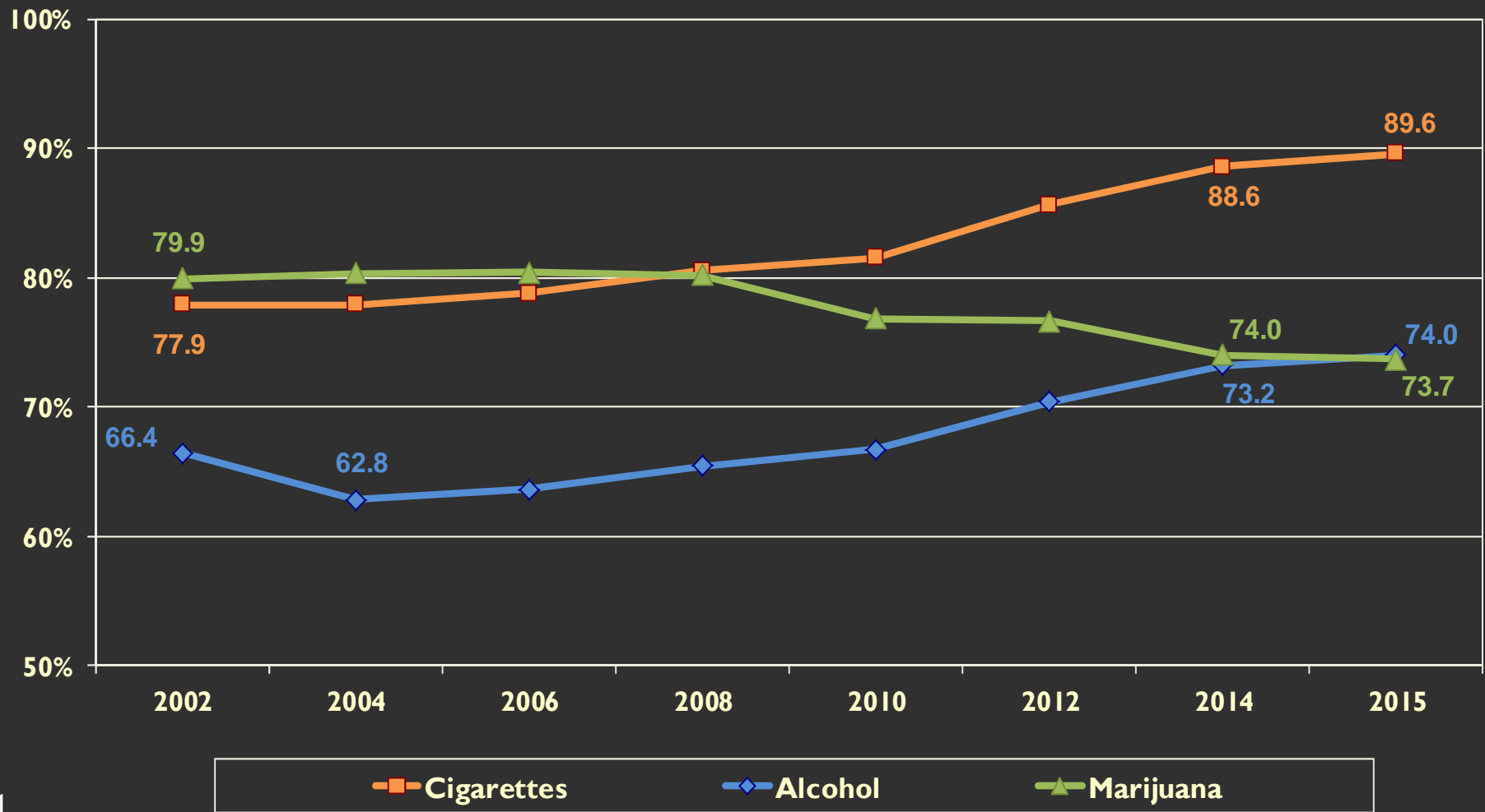

# Special FYSAS Topics

ATOD Use and Driving

ATOD Use at School

Family and Friends with Legal/ATOD Trouble

Bullying Behavior

# ATODs and Driving

## Past-30-Day Prevalence Among High School Students

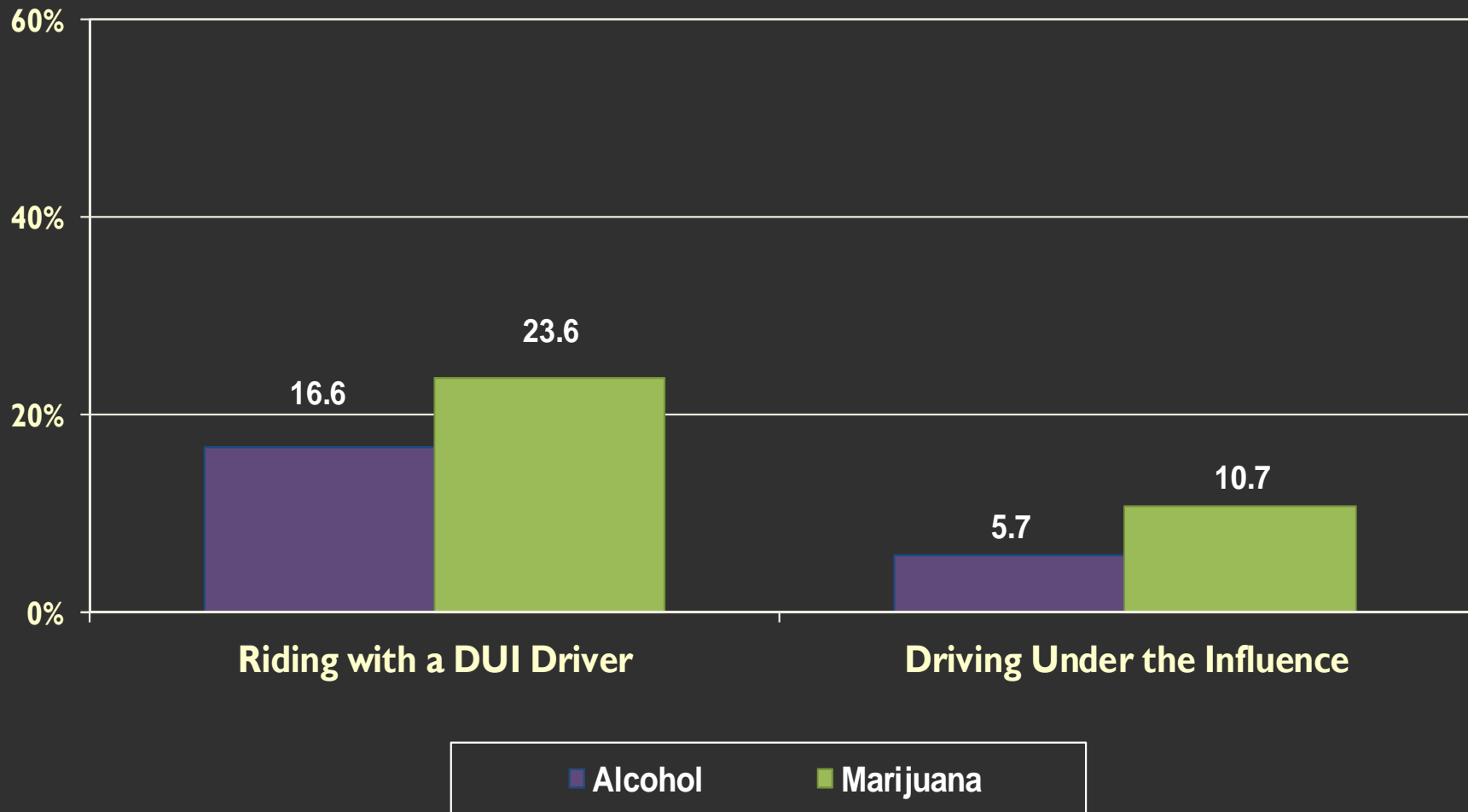

# ATODs and Driving Trends

## Past-30-Day Prevalence Among High School Students

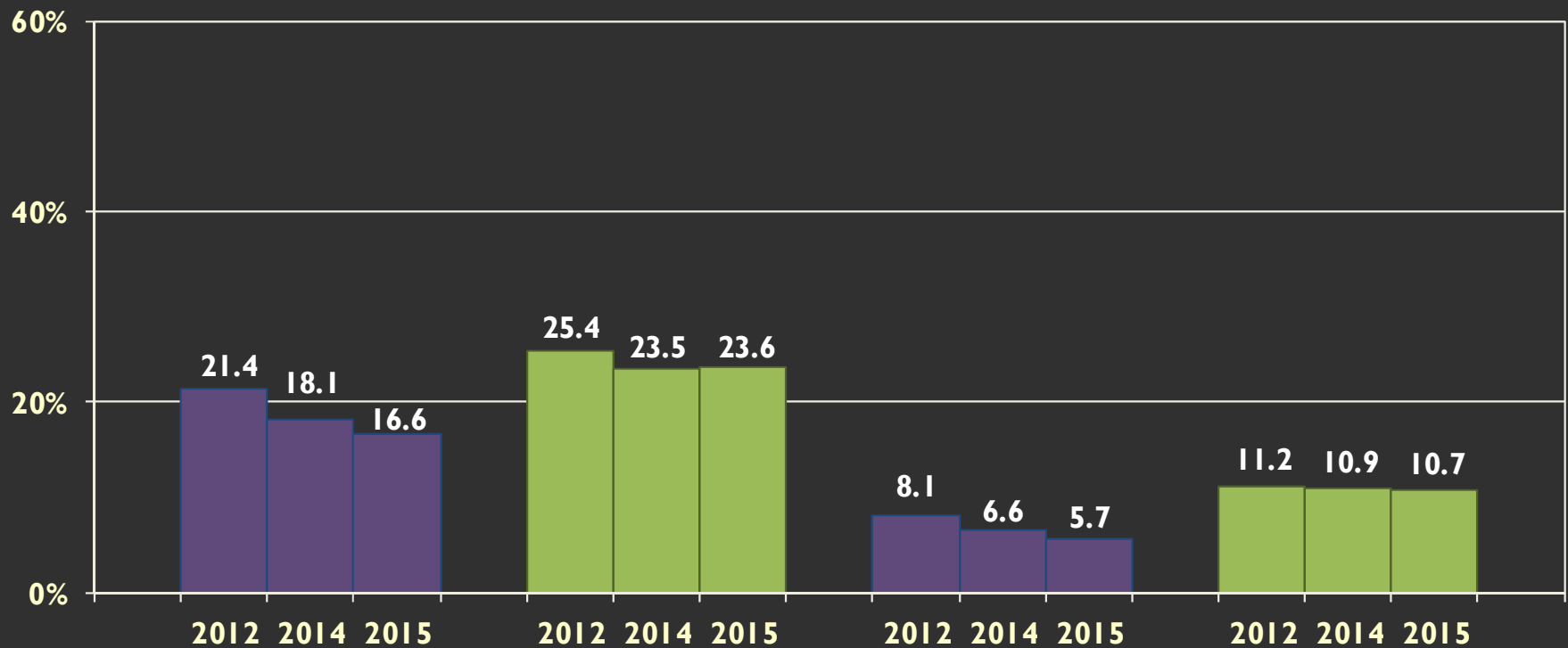

Riding with  
Drinking  
Driver

Riding with  
Marijuana  
Driver

Driving  
after  
Drinking

Driving  
after  
Marijuana

# Riding with a Drinking Driver

Past-30-Day Prevalence Among Non-Drinkers and Drinkers

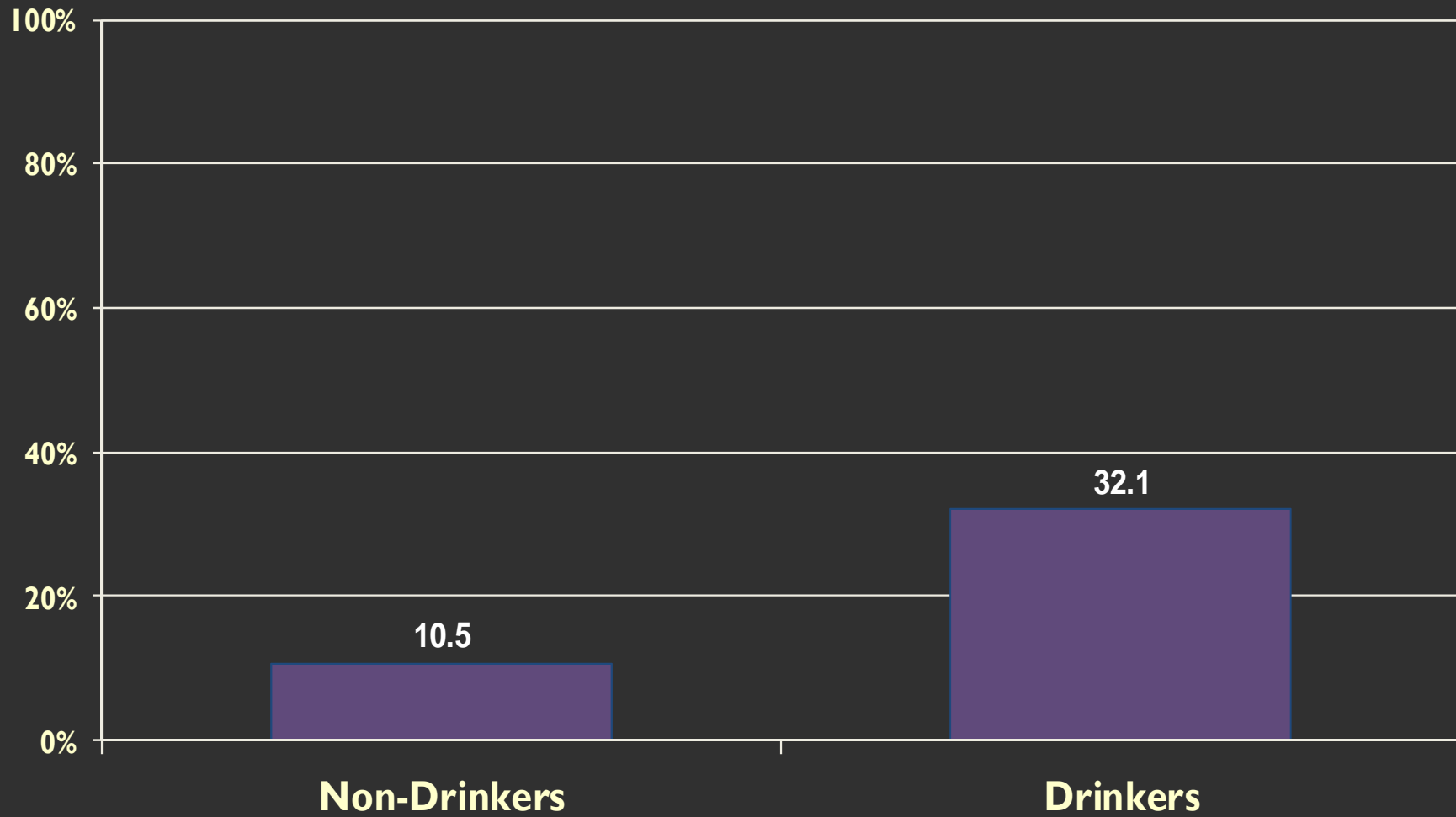

# Riding with a Marijuana-Using Driver

## Past-30-Day Prevalence Among Non-Users and Users

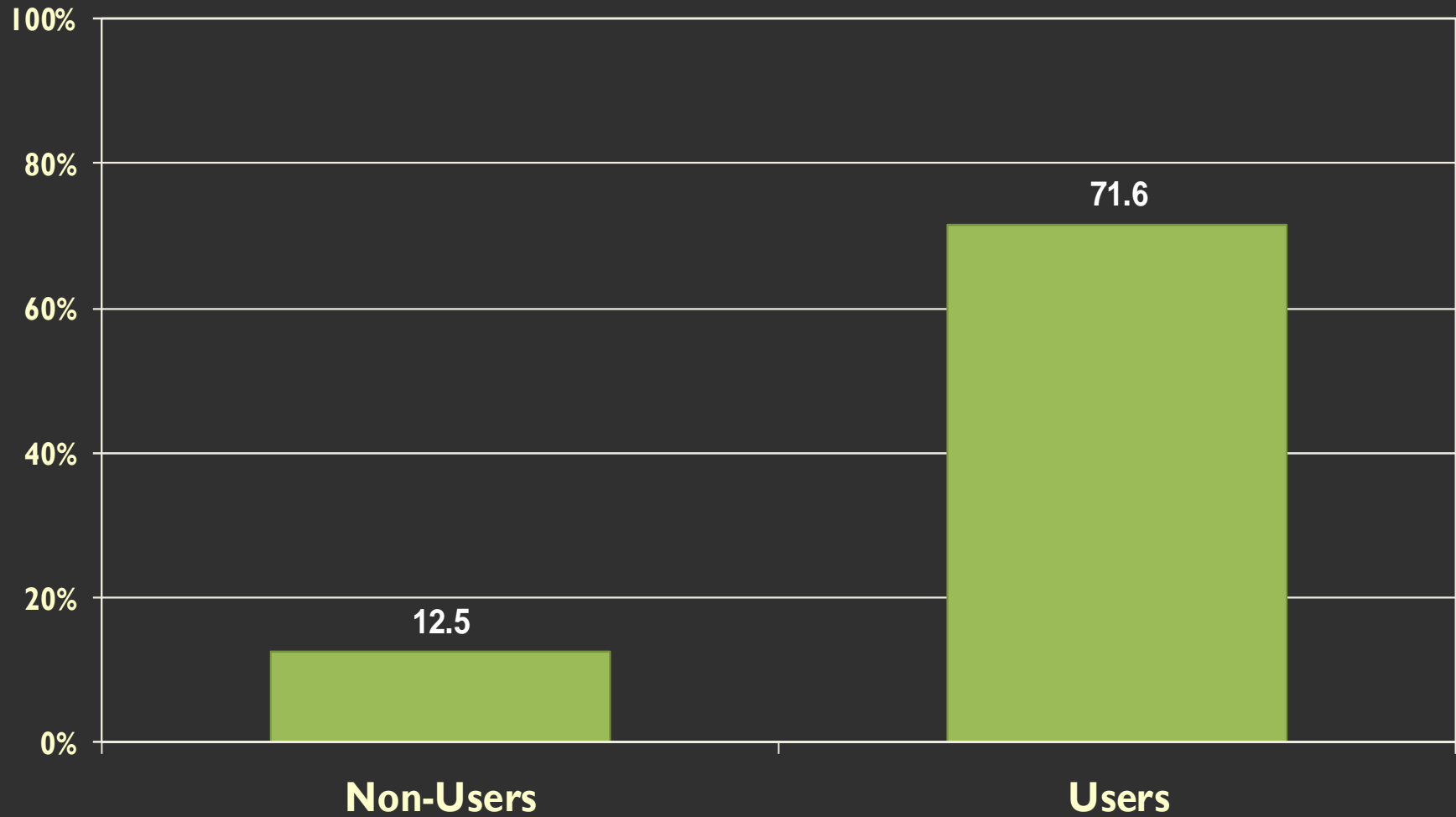



# ATOD Use Before or During School

## Past-12-Month Prevalence

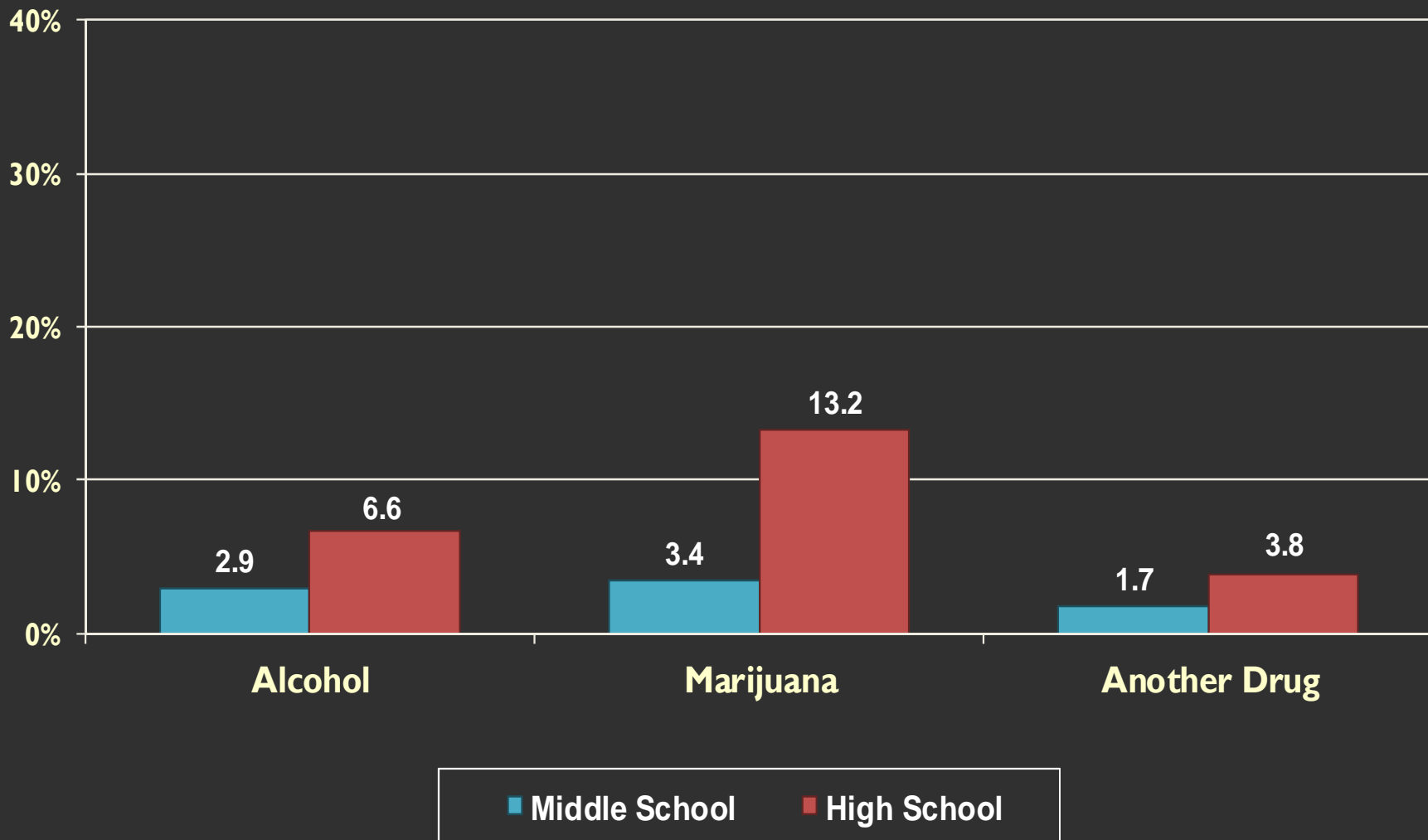

# Friends and Family with Legal Trouble

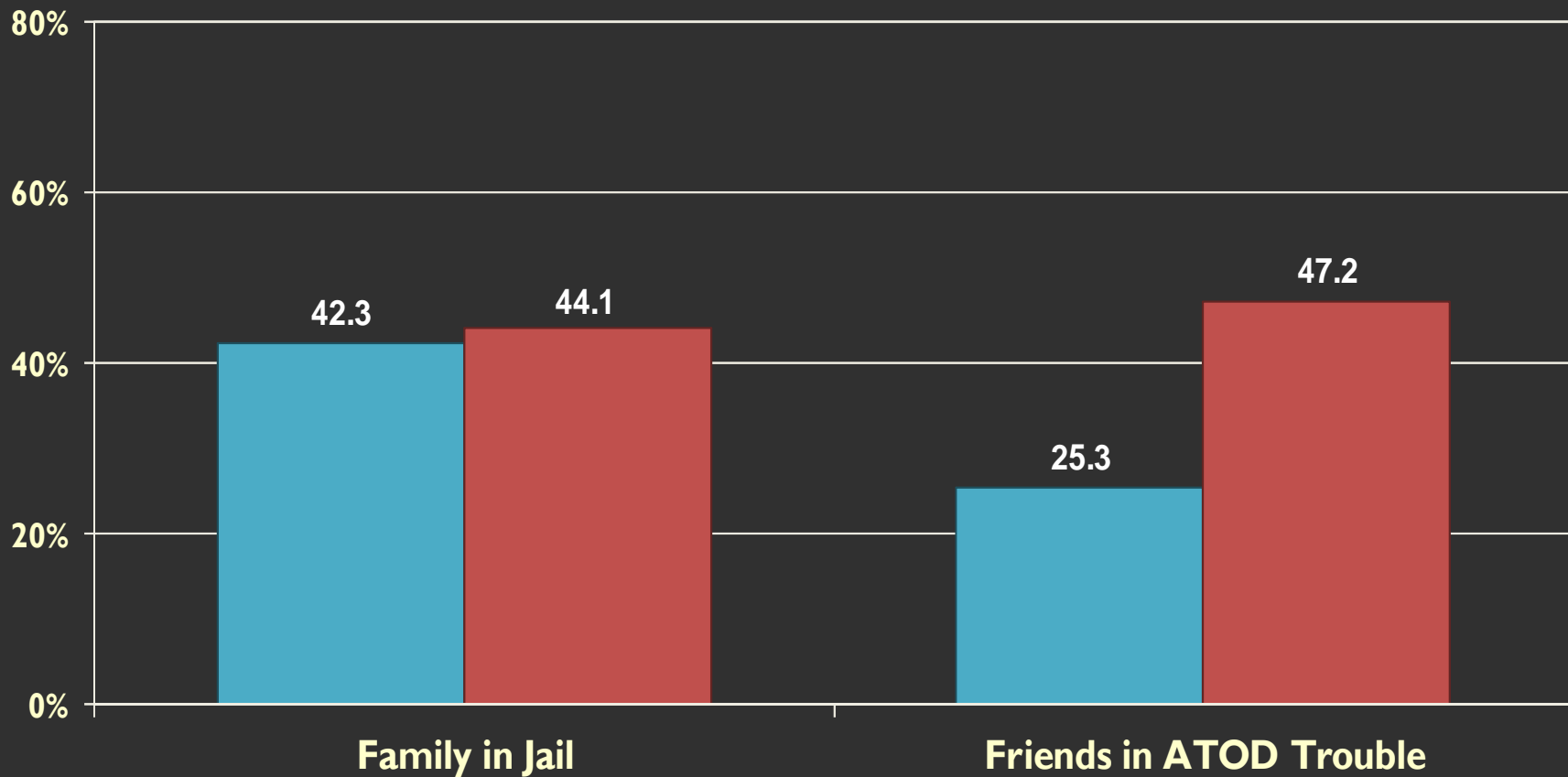

■ Middle School ■ High School

# ATOD Use When Family in Jail

## Past-30-Day Prevalence

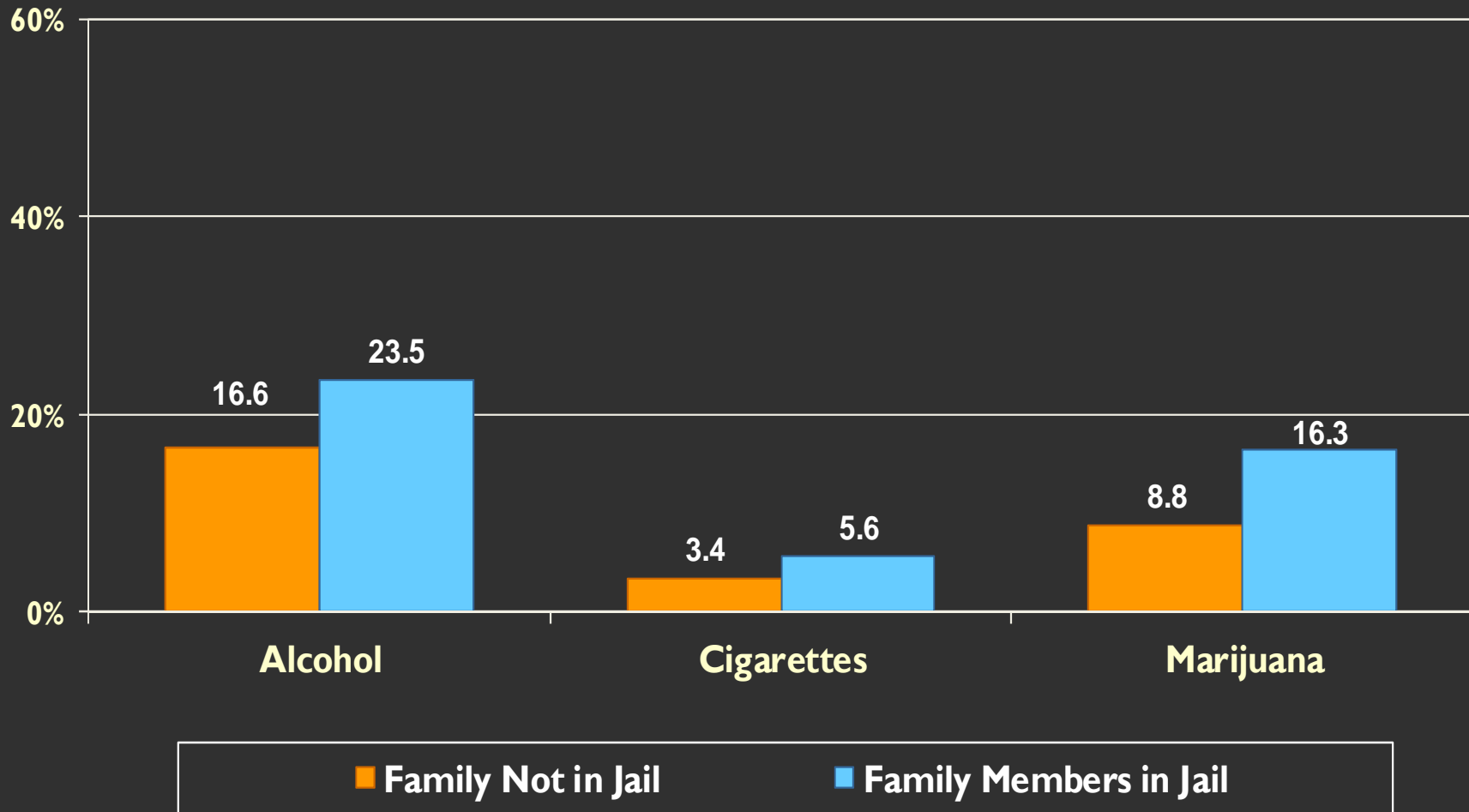

# Use When Friends in ATOD Trouble

## Past-30-Day Prevalence

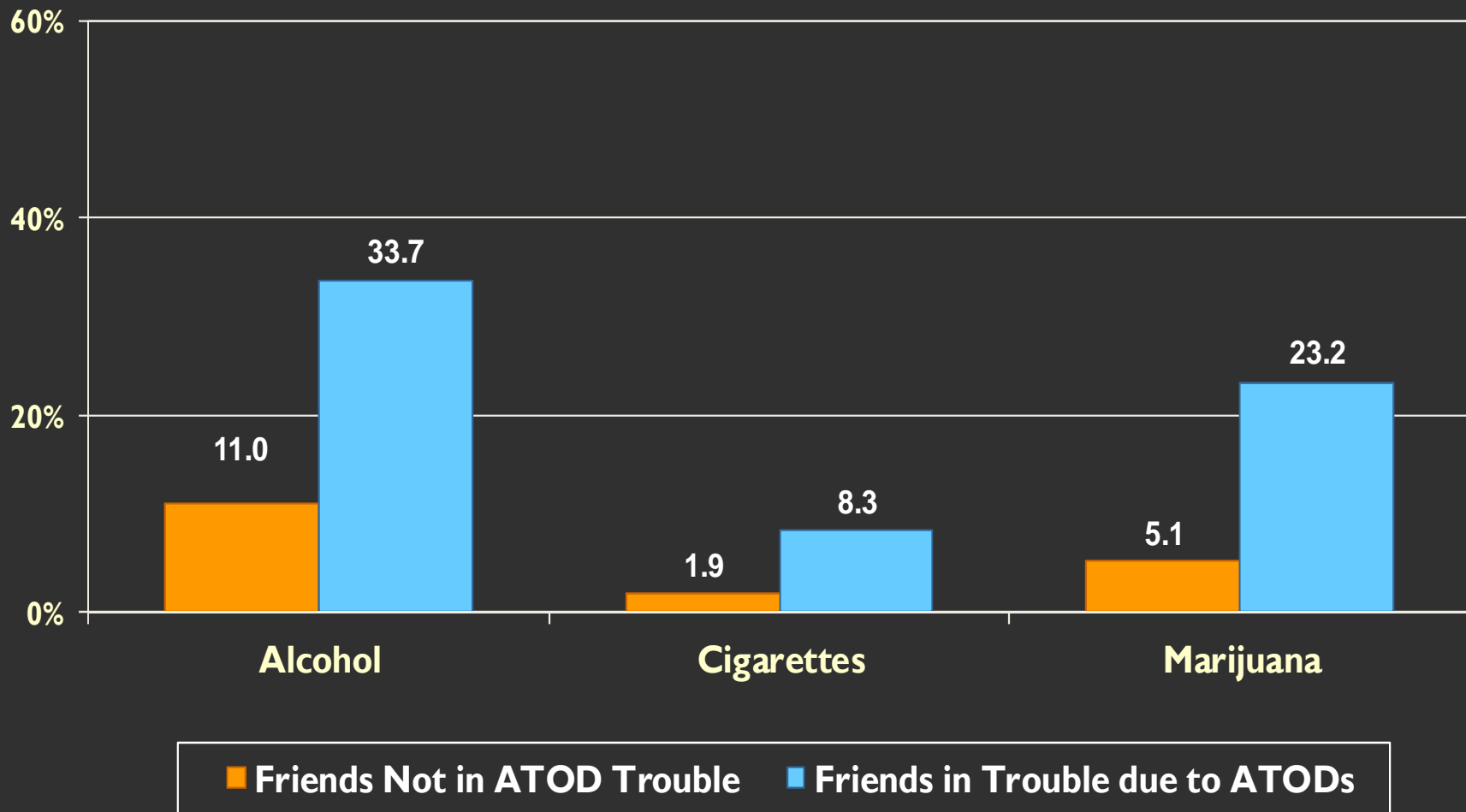

# Bullying

## M.S. and H.S. Prevalence Rates

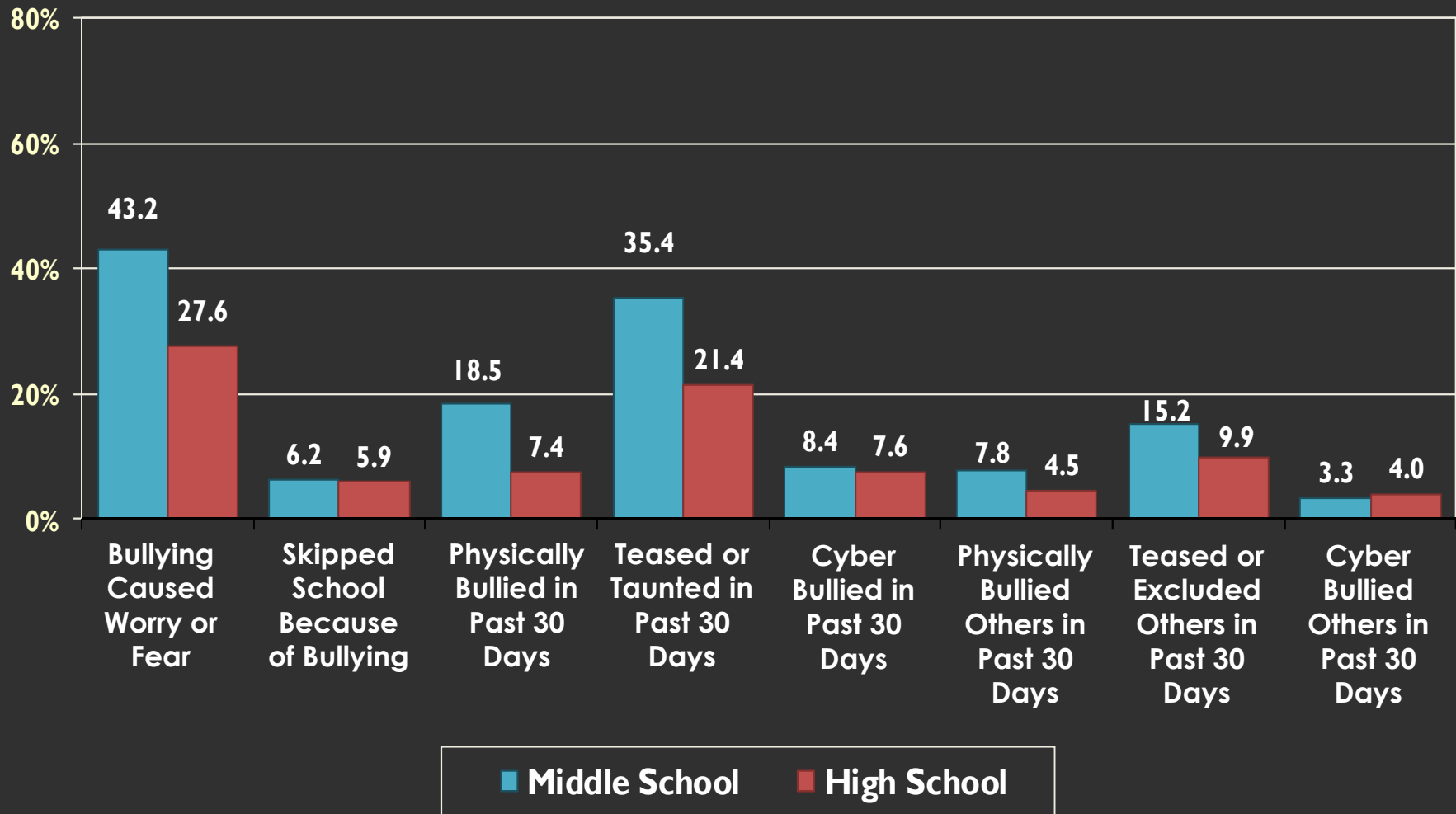

# Bullying

## Female and Male Prevalence Rates

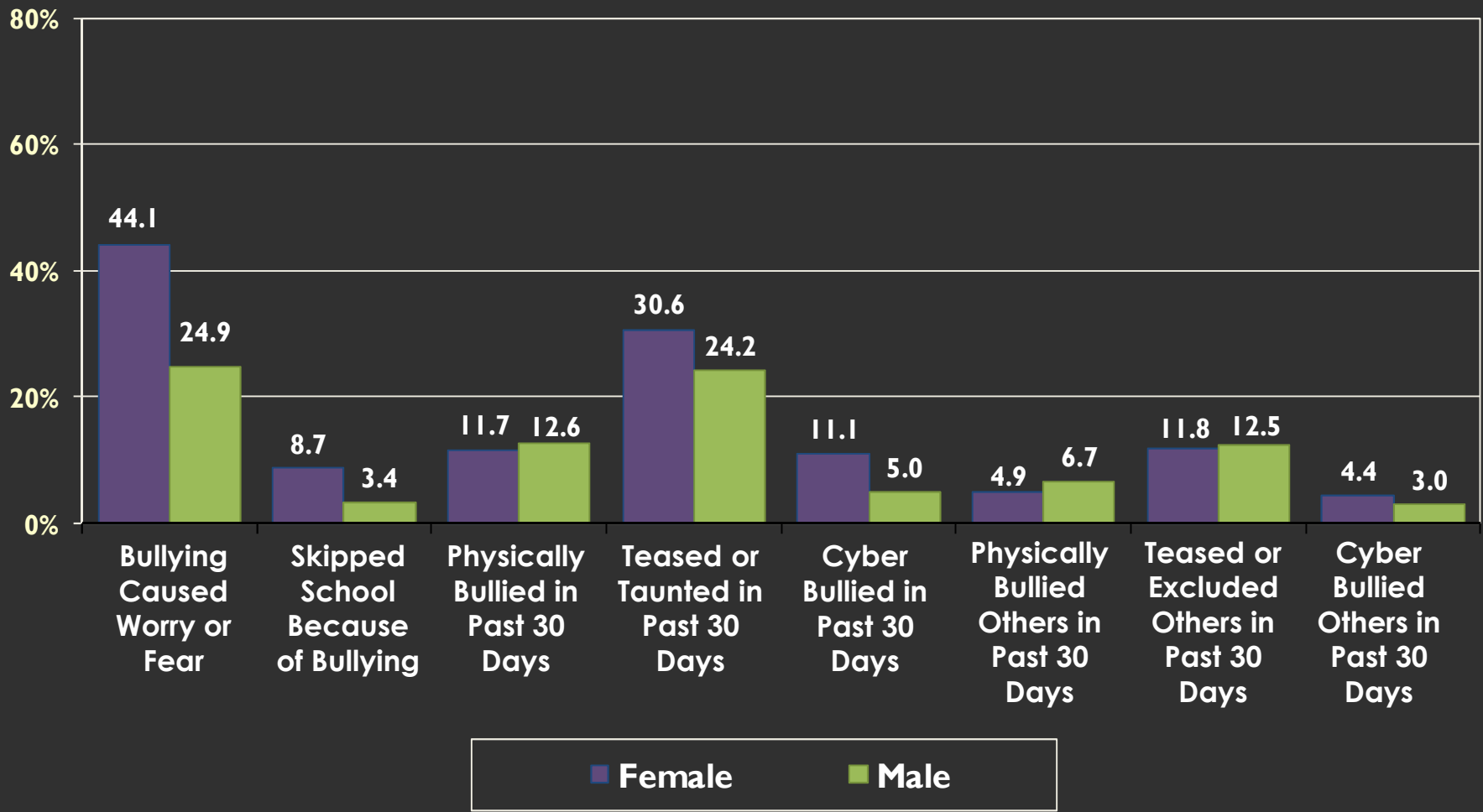

# Bullying Trends

## Middle School Students, 2008-2015

